VOL. LXVI. RENO, NEVADA, FRIDAY MORNING, MAY 11, 1906. NO. 36

THE CZAR OPENS PARLIAMENT

FRANTIC CHEERING GREETS THE OPENING OF THE LOWER HOUSE

ST. PETERSBURG, May 10.—Without a single hitch and with only a minor incident to mar the memorable occasion, the Russian Parliament was inaugurated today. The weather was superb and the impressive ceremony at the Winter Palace, where Emperor Nicholas, surrounded by courtiers and all the pomp and ponopy of power, greeted the speech from the throne to the members of the two houses, was perfect. The message in reality was less a throne speech than a greeting, and required only three minutes for its delivery. Emperor Nicholas read slowly. The admirable and even cordial tone of the sovereign in renewing his pledges and asking the cooperation of Parliament for the regeneration of the country was only negatively satisfactory.

Emperor Nicholas, who yesterday opened the first parliament of the people in Russia

No Mention of Amnesty

Courtiers and spectators other than members of the National Parliament led the cheering, but the members were ominously silent, expressing neither approval nor disapproval. What rankled most was the failure of the Emperor to mention amnesty, and later, when the mob assembled in the Tauride Palace away from the spell of the throne room, many of them were with difficulty restrained from precipitating matters by offering resolutions on the subject. The constitutional Democratic leaders, however, who dominated everything, were anxious not to weaken the reply which the Lower House will prepare to the speech from the throne, in which issues with the crown will be joined and succeeded in staving off premature action.

Striking Contrast

The scene around the Taulride Palace was in striking contrast with that at the Winter Palace. Each, indeed, was typical and told an eloquent story. At the Tauride Palace tens of thousands of people were acclaiming their representatives; at the Winter Palace legions of military and courtiers by the hundreds cheered for the Emperor. Nevertheless the proceedings of the Lower House were not spectacular; in fact, they were almost tame in comparison with those at the Winter Palace.

The only genuine flashes of fire which showed the real temper of the members of the House were when Professor Mouromtzeff, who had been elected president of the Lower House, invited Government officials and clerks to leave the hall, and when Ivan Petrunkevich in a few eloquent words from the rostrum told the auditors that the first thought of the Parliament should be for those who had suffered in the cause of liberty, who now filled the prisons and whose arms were stretched out in hope and confidence to the people's representatives.

Constitution and Amnesty

More enthusiastic cheering than that which greeted this appeal never was heard in a political convention in the United States. Constitution and amnesty were the keynotes of President Mouromtzeff's speech.

By the irony of fate Invan Petrunkevich, whose first mention of the word constitution twelve years ago was dismissed by Emperor Nicholas II, as a "foolish dream," today stood in the front rank of the members of the representative chamber while Emperor Nicholas put his final seal upon the Russian Parliament and begged the representatives of the people to co-operate with him in working for the welfare of the country.

The Lower House of the Parliament adjourned over until tomorrow in order not to interfere with the opening exercise of the Council of the Empire, and also to permit the committee of the Constitutional Democrats to consider the reply to the speech from the throne.

Dispatches received here from all parts of Russia indicate that the opening of the Parliament was celebrated everywhere.

People Cheer Leaders

After the adjournment of the Parliament there was a great spontaneous celebration in front of the Constitutional Club, to which the leaders had retired for consultation. Thousands of people packed the adjoining streets and shouted and cheered until Mm. Petrunkevich, Roditcheff, Mouromtzeff and others appeared on the balcony and spoke. Their words were received with frantic applause.

In the crowd, stump speakers, including Socialist Deputies, from barrel and cart tails, delivered fervid orations. Animosity to the wealth and splendor of the court ceremony was noticeable, and the display of jewels by ladies in the court, furnished the theme of many radical tirades. Though open air gatherings are illegal, the police did not interfere.

Relief of Offenders

At the conference of Constitutional Democratic leaders it was decided that Professor Mouromotzeff, when he is received in audience by Emperor Nicholas tomorrow to receive the imperial confirmation of his election to the presidency of the Lower House, should broach the subject of an immediate amnesty to political offenders.

Celebrations in honor of the opening of the National Parliament were held today in every city of the empire. The only disturbances were at Simbirsk and several cities of Poland, where there were collisions between the police and boycotting factions and revolutionary students.

ASSEMBLY MEMBERS ARE CALLED BEFORE JURY

BOSTON, May 10.—The Suffolk county courthouse was a place of unusual activity today, when members of the Legislature appeared in answer to summons by District Attorney Moran, calling upon them to testify before the Grand Jury on the subject of bribery charges.

The unprecedented proceeding of the entire membership of the Massachusetts General Assembly being directed to appear before the Grand Jury attracted a large number of people to the corridors of the court building. Seventy-five members of the house had been summoned to appear today. As these legislators were making their way to the courthouse process servers, armed with summons for the remaining members of the Legislature, had started for the State house and other places to deliver papers to the remaining members of the House and Senate.

DOWIE AND VOLIVA COME TO AGREEMENT

CHICAGO, May 10.—John Alexander Dowie and W. G. Voliva reached an agreement in court today upon the proposition for mutual representation in the management of the financial affairs at Zion City. The Dowie force appointed John A. Lewis, while Voliva named Alexander Granger. The third member of the committee is stil lti be chosen.

DISCUSS REBUILDING PLANS

NEW YORK, May 10.—Secretary Shaw today held further conferences with leading banking interests regarding the various plans for re-building San Francisco.

EARTHQUAKE IS FELT IN NEBRASKA TOWNS

CODY, Neb., May 10.—At 6:25 o'clock last night an earthquake shock lasting nearly one minute passed through the Elkhorn Valley, the earth seeming to move north and south. No serious damage is reported from the various towns which have telephoned in the news. Towns in all directions for a radius of sixty miles have reported feeling the shock.

CURE'S SENSATIONAL RUN

CHICAGO, May 10.—Sutton defeated Slosson in tonight's billiard match by the score of 500 to 423.

Louis Cure won the afternoon game of the 18-2 balk line billiard tournament from Jacob Schaefer by a sensational run of 110 which carried him to the necessary 500 mark. When Cure started on the run which won him the game Schaefer needed but 37 points.

MRS. JEFFERSON DAVIS ILL

NEW YORK, May 10.—Mrs. Jefferson Davis, wife of the president of the Southern Confederacy, is dangerously ill with the grippe in her apartments in the Hotel Gerard in West Forty-fourth street. As Mrs. Davis is nearly 86 years of age, it is feared that the attack may be fatal. Her daughter, Mrs. J. Addison Hayes, has been summoned from her home in Colorado Springs.

CITY'S GOLD IS SAFE

SAN FRANCISCO, May 10.—The vaults of the City Treasurer which had been in the fire, were opened today. The interior was found in good condition. The vault contained $5,200,000 in gold and this was removed to the mint.

RESIGNS AS PRESIDENT OF THE SPRING VALLEY

SAN FRANCISCO, May 10.—Charles Webb Howard, president of the Spring Valley Water company, resigned his office at a meeting of the directors of the corporation today and Captain A. H. Payson, of the Santa Fe railway, was chosen as his successor. The reason assigned by Howard for his retirement is that the task of restoring the company to the condition it was in before the fire would be too great for his advanced years.

NO FUNERALS TODAY

NEW YORK, May 10.—As a result of a threatened increase in the length of a working day with only a small increase in pay, a general strike of 1,500 funeral drivers employed in Manhattan and the Bronx was declared tonight at a meeting of the Funeral Drivers' Union. Tomorrow the men declare there will be no funerals in the two boroughs unless the employers meet the demands.

EMPEROR'S APPEAL TO HIS PEOPLE

THE Emperor's speech from the throne was as follows:

"The Supreme Providence which gave me the care of our fatherland has moved me to call to my assistance in legislative work elected representatives of the people. In the expectation of a brilliant future for Russia, I greet in your persons the best men from the empire, whom I ordered my beloved subjects to choose from among themselves.

"A difficult work lies before you. I trust that love for your fatherland and your earnest desire to serve it, will inspire and unite you."

Justice Is Necessary

"I shall keep inviolate the institutions which I have granted, with the firm assurance that you will devote all your strength to the service of your country and especially to the needs of the peasantry which are so close to my heart and to the education of the people and their economical welfare, remembering that to the dignity and prosperity of the state not only freedom but order founded upon justice is necessary."

For Good of People

"I desire from my heart to see my people happy and hand down to my son an Empire secure, well organized and enlightened.

"May God bless the work that lies before me in unity with the Council of the Empire and the Imperial Douma. May this day be the day of the moral revival of Russia and the day for the renewal of its highest forces.

"Approach with solemnity the labors for which I call you and be worthy of the responsibility put upon you by the Emperor and people.

"May God assist us."

SIX INJURED IN WRECK

PORTSMOUTH, O., May 10.—The Chesapeake and Ohio railroad's New York limited from Cincinnati, was wrecked near Buena Vista station at midnight. The sleeper was ditched, but of the sixteen passengers on that car only four women were injured. Mrs. D. J. McKelvy of Cincinnati, was seriously hurt, but will recover. The other three women are unknown. The porter, Thos. Gray, and Brakeman Alfred Hinton were badly hurt. A broken rail caused the wreck.

TIRES OF LIFE

PORTLAND, May 10.—Thomas Binny, an employee in the San Francisco office of Balfour, Guthrie & Company, committed suicide by shooting himself today at a local hotel. Binny had been in poor health for some time and came to Portland for medical treatment after the disaster.

FEAR LAVA STREAMS FROM MT. VESUVIUS

NAPLES, May 10.—The fresh eruption of Mount Vevuvius continues, although it is of small proportion. However, the detonations are so loud that there is a general fear that new lava streams are about to appear.

ACCIDENTALLY SHOT

GOLDFIELD, Nev., May 10.—Willard E. Smith, employed by E. Hall at Silver Peak, was accidentally shot by a fellow workman a few days ago, the ball lodging in the calf of the lef. He was brought here and placed in the County Hospital.

A. L. SMITH IN CARSON CITY

CARSON CITY, May 10.—A. L. Smith, who about a year ago landed broke in Tonopah, and is now accounted a very wealthy man, arrived in this city today from Tonopah, having made a record trip in his auto. He covered the distance in 17 hours.

PENALTY CLAUSE IS ADDED TO THE RATE BILL

Fine and Imprisonment Will Be Imposed on Shippers Who Secure Rebates

HIT IS MADE AT THE BIG TRUST COMPANIES

WASHINGTON, May 10.—The Senate today completed the consideration of the second section of the Railroad Rate Bill and just before adjournment listened to the reading of sections three and four without considering any amendments offered to them. The purpose of this reading was to bring the consideration of the bill up to the point of taking up the Allison compromise amendments, which will be done tomorrow.

A number of very important changes were made in the second section, including a provision restoring the imprisonment penalty of the act of 1887 and an amendment suggested by Senator McCumber imposing a penalty of fine and imprisonment against shippers who secure rebates from transportation companies.

Hits at the Trusts

The later amendment was incorporated for the avowed purpose of hitting the trusts. Another amendment adopted was offered by Senator Warren. It gives the government business preference over all other traffic in time of war. A long series of changes were also made at the instance of the Interstate commerce commission. Many of these were verbal, and all were intended to improve administrative features of the law.

WILL VISIT VESUVIUS

CARSON CITY, May 10.—E. B. Yerington received a cablegram today from his wife, dated from Naples. The code word sent indicates she made the trip in safety and arrived in good health. She was met by the Hellmens, with whom she will visit Vesuvius. She will tour Europe before her return.

INSTALL W. C. T. U. WORK

DES MOINES, Ia., May 10.—The Women's Missionary Society of the United Presbyterian Church of North America voted today to install W. C. T. U. work as departmental work. Mrs. W. R. Baldridge, Des Moines, was elected president.

FIREMEN'S FUND LOSES ALL RECORDS IN FIRE

SAN FRANCISCO, May 10.—The Fireman's Fund Insurance company has discovered that the vault containing all the records of the company in this city has been destroyed. The falling of an immense steel girder which broke off a corner of the vault, gave the fire easy access to the records including all policies, maps, etc. President Dutton has made a statement saying steps have been taken by the company to meet the new conditions created by the destruction of the records.

WED AT SAN JOSE

SAN JOSE, Cal., May 10.—Miss Carolina Louise Haven, daughter of Charles D. Haven, a prominent resident of San Francisco, and Charles D. Stevens, a New York broker, were married in Trinity church this morning, the Rev. J. W. Wilmer Gresham officiating.

GAS PLUG FALLS OUT AND HOUSE BLOWN INTO STREET

SAN FRANCISCO, May 10.—The two story frame building at 3215 Nineteenth street, partly occupied by John Leis and family, was wrecked by a gas explosion last night. Workmen engaged in repairing the gas mains on the streets removed the meter in the house and put a temporary plug in the supply pipe. Leis entered the cellar with a lighted candle and the explosion followed. The front of the house was blown into the street. Leis was badly burned but will recover. It is believed the temporary plug fell out.

BANK PRESIDENT SHOT BY INSANE BROTHER

MONTEZUMA, Ind., May 10.—W. H. Sylvester, president of the First National bang of Montezuma, was shot and killed at noon today in his home by his brother, whose mind it believed to be affected.

Stephen Sylvester, the brother who did the shooting, was injured several years ago by a fall and his mind has been affected since. Stephen ran from the house to his own home and took refuge in a shed recently built by him, with an iron roof and wooden walls eight inches thick. In this he has placed a number of revolvers, rifles and ammunition. He entrenched himself inside, shouting through the door that he would never be taken alive.

Sheriff Carter and Marshal Boyd arrived here this afternoon from Rockville after a hard drive across the country. The two officers approached the shed where Sylvester was concealed and called on him to surrender.

After a moment's hesitation he said he would if assured safety. This assurance was given and Sylvester surrendered.

RAILROAD AGENT RESIGNS

SAN JOSE, May 10.—J. E. Buell, for seven years traveling freight and passenger agent on the Coast Division of the Southern Pacific, has resigned to assume the management of the Klamath Falls, Or., Land and Electrical Railroad company.

TELEGRAPHERS CONCLUDE

CINCINNATI, May 10.—Milwaukee was selected as the next convention city for the Telegraphers Union of America at the convention of that body here tody. The insurance idea has been adopted.

FIRST OF NOME FLEET SAILS FOR THE NORTH

SEATTLE, May 10.—The steamer Corwin, the first vessel to sail for Nome since the ice closed last season, went north today heavily loaded with freight and crowded with passengers. The Corwin carried a great amount of fresh provisions, anticipating a possible delay if the ice has not yet been broken when she gets into Alaskan waters.

This is the first of the big Nome fleet. Freight rates on the steamer were $40 per ton and space hard to get at that. Ten tons of mail, the accumulation of many weeks, went north.

W. K. VANDERBILT WINS

PARIS, May 10.—W. K. Vanderbilt's Terburg won the Prix de Ville d'Avray and his Prestige the Prix Du Prince de Galles at Bois de Boulogne races today.

CORRUPTION IS CHARGED TO STANDARD OIL

Testimony at Interstate Commerce Commission Brings Out Startling Accusations

DISHONEST METHODS OF PROCURING LAND LEASES

CHICAGO, May 10.—Corruption of railroad employes and agents of independent oil companies, dishonest methods of procuring land leases, the giving of short measure and the selling of three different kinds of oil out of the same tank, and misrepresentations as to the quality of the oil sold, were charged against the Standard Oil company at today's hearing before the Interstate Commerce Commission.

Incidentally it was charged that the 'Frisco road gives a rate of two cents a hundred to the Stndard Oil company when it charges competitors of that corporation te ntimes as much for the same haul. The inquiry was held under an order of Congress and this session held here today was along the same lines as that held some time ago in Kansas City.

Agent Makes Disclosures

The principal witness of today was M. Wilholt of Springfield, Mo., formerly for ten years agent of the Standard Oil company at Topeka. It was he who made the charge of bribary and dishonesty against the company and said that the 'Frisco road discriminated in favor of the Standard Oil company. Other witnesses for the day were H. C. Dern of Fremont, Ohio; E. P. Ripley, president of the Atchison, Topeka and Santa Fe road, and M. Maxon, a former agent of the Standard Oil company in Illinois. The last witness gave testimony which in many instances was the same as that given by Wilholt.

MUST CONSULT UNCLE SAM

PEKIN, May 10.—T. Sammons, American Counsel at Newchang, has gone to Mukden and Antung to arrange with the Chinese officials the details of the opening of these cities to foreigners. The Chinese purpose to establish regulations of their own. The treaty, however, provides that the United States must be consulted and Minister Rockill insisted on its observance.

GREAT TERRITORIAL ARMY

LONDON, May 10.—Secretary of State Haldane today appointed a strong committee under the chairmanship of Viscount Esher, to consider how best to organize the auxiliary forces of Great Britain into a territorial army. The committee includes a number of civilians and prominent military officers.

GERMANY DEMANDS APOLOGY

LONDON, May 10.—The German ambassador at Constantinople, according to a report there to the Standard, has demanded damages for the detention of the German sailing ship Odysseus by the Turkish authorities recently and the punishment of the responsible officials and an apology.

BRITISH MEET DEFEAT

DURBAN, Natal, May 10.—According to a report which reached here, the Natal rifles have met with a disaster at Helpmakar, in which a detachment of infantrymen was cut up. The report is regarded as a mere rumor.

DOCK WORKERS RETURN

BUFFALO, N. Y., May 10.—In accordance with the agreement reached at Cleveland last evening, all the workers on the docks reported for duty today.

HARCOURT RESIGNS

CARSON CITY, May 10.—Ross Harcourt has resigned from the management of the Alpine Telephone and Telegraph company, and his position will be given to Fred Rickey.

61 DIE ON VOYAGE

SYDNEY, N. S. W., May 10.—During the voyage of the steamer Faukl from India to Suva, Fiji Islands, 124 coolies were taken sick with cholera and 61 died.

NEW STEEL LIGHTSHIP

WASHINGTON, May 10.—The Senate today passed the bill authorizing a steel light vessel for Swift Shore, Juna de Fuca Straits, Washington, at a cost of $150,000.

JEREMIAH MURPHY IS DEAD

ST. LOUIS, May 10.—Jeremiah Murphy, a wealthy St. Louis pork packer, died today at his home from a complication of diseases, aged 59.

Frank Golden
Jeweler
Watches, Diamonds and Fine Jewelry...
Reno, Nevada

Just Received! A New Line of Men's Panama Hats

Handsome Dress Materials for Summer Wear

Daintily patterned, beautifully colored and thinly woven materials for the summer frocks are being shown in pleasing variety in both our Domestic and Dress Goods Departments. Tarifty women and particular women alike, are daily thronging these departments with most satisfactory results. Today we only hint at some of the unusual values they find there.

IN THE DOMESTIC DEPARTMENT

FLORAL DIMITIES—In the lovliest little floral partterns imaginable—delicately colored on pure white grounds. See the window display of these goods. 25c values on sale at .. 16 2-3c

FLORAL LAWNS—In shades of green, brown, blue and white with daintily patterned and contrastingly colored floral patterns in the new lattice plaid effect. 12½c values on sale at 9c

WHITE BATISTE—For the making of summer waists and dresses. Embroidered and woven stripe effects. 25c values on sale at 15c

SILK MULLS—For party dresses. Solid colors of pink, cream, navy, light blue, champagne, heliotrope and black. 25c values on sale 12½c

IN THE DRESS GOODS SECTION

KILLARNEY CHECKS—A new dress material recently received in our Dress Goods Department direct from New York. It is woven from a round threaded silk and cotton mixed fibre in the popular shepherd plaid patterns in the new shade of lavender and white check. Medium gray check and navy and white check. It presents a beautiful silky appearance and has that soft clinging effect when made up into a gown. It comes 27 inches wide. Price ..... 50c a yard

LANSDOWNE—The genius of man has never achieved a more beautiful material for the gowning of woman than Lansdowne. It is a half silk and half wool material so woven that it discloses all its exquisite beauty at a single glance. It comes in plain and fancy patterns in all of the season's newest shades. Comes 40 inches wide. Price ..... $1.50 a yard

WANTED! SIX FIRST-CLASS SEAMSTRESSES Apply at Our Dressmaking Department

Fancy Goods

NEW BELTS

GOLD AND SILVER BELTS—In plain and fancy patterns. Every one of them new—just in from New York. These popular novelties sell so rapidly that it keeps us busy keeping our stock up. Even this big collection won't last long, especially as we have marked them at only 25c and 50c

SUMMER PARASOLS

Now that warm weather is here in earnest, milady will want a parasol to protect her from the heat of the sun. We have an extensive collection of the latest novelties in silk and linen from which she can select with perfect satisfaction.

CHILDREN'S PARASOLS—In dainty colors and patterns. Prices ..... 25c to $1.50

Hosiery . . .

The best makes of women's hose on the market are to be found in our Hosiery Department. Brands that possess all the requisites of good hosiery; namely; a snug but comfortable fit, durability, colors that are absolutely fast and stainless, distinction and style. What more could you wish for in hosiery at any price.

Ladies' fast black hose, snug fitting and elastic. Good value at 25c a pair. Special Price ..... 3 for 50c

Ladies' lace hose in black and brown. Price 25c

Ladies' black gauze lace hose. Price ..... 3 for $1.00

Ladies' lisle lace hose in brilliant black, gray, white blue, champagne and tan. Nice summer hose for particular dressers. Price 50c

Gray, Reid, Wright, Co.

Flowers for ..Decoration Day..

Place your orders now. Carnations, best grade 50c a doz. Fresh every day.

The Cann Drug Co.

NEWSPAPER ARCHIVE® NEWSPAPER ARCHIVE®

WILL FRAME BILLS TO SUBMIT TO PARDEE

California's Governor Hesitates About Calling Legislature Until He Has An Idea of What New Laws the People Need Under the Conditions

SAN FRANCISCO, May 10.—Although being strongly urged by many influential interests to call an early special session of the State Legislature, Governor Pardee is in no haste to take action in the matter. He openly declared himself against a precipitate course today, saying:

"It is better not to have any legislation at all than to enact bad laws."

That there is urgent need of unusual legislation to meet the distressing result of the disasters that have befallen San Francisco, Santa Rosa and San Jose, the Governor readily admits, but he insists upon having a plain programme for the legislators mapped out before he issues his convening call.

Will Draft Call

As an outcome of his statements the Committee on Special Legislation today decided to draft a call for the Legislature and to frame the bills which the Governor will be asked to recommend for enactment. The Governor will privately discuss the call and the bills with the committee, and when they are arranged to conform to his ideas, the legislators will be summoned together at Sacramento.

Nearing Former Conditions

Another step toward former civic conditions was made today when a portion of the United States marines were sent back to their ships and stations. The balance will leave tomorrow. These men have been doing patrol and sentry duty and their conduct in general has been admirable. The State troops are being gradually sent home and it is understood that the necessity for the presence of the regular soldiers will soon cease to exist. The rougher element and the criminal classes have gone elsewhere, the presence of the soldiers and the utter absence of liquor furnishing the main reasons for their departure, and the usual police force is now nearly in a position to maintain order.

FAMOUS PARISIAN ARRESTED

LONDON, May 10.—Fougore, a famous Parisian dancer, who has made and spent several fortunes, was convicted at the Clerkenwell sessions today, together with her husband, Albert Girod, a French actor, of shoplifting in London draper stores. Sentence was deferred.

PARADERS SHOT DOWN

SIMBIRSK, May 10.—After a Tedeum today to celebrate the opening of the National Parliament a crowd marched from the Cathedral singing a revolutionary song. Several persons were wounded, including a Commissary of Police.

JAPAN ADOPTS WIRELESS

TOKIO, May 10.—It is semi-officially stated that the Japanese Government has adopted a wireless telegraph system as the result of a special investigation in progress since 1900 which is unique and totally independent of other existing systems.

RENO'S CLEAN-UP DAY IS POSTPONED AGAIN

THE Clean Up Day has suffered another postponement, owing to the absence of several who would be instrumental in making the day a success, and to the facts that plans to complete the day satisfactorily are not yet entirely matured.

The fact that Reno, like all other places, is recovering slowly from the effects of the great shock and disaster to a sister State and city, is accountable largely for the postponement for another week.

H. J. Darling, who is one of the most active of the committee, stated yesterday that it had been deemed wise to delay the day a little longer, to the end that every plan could be operated and the occasion be made memorable in every respect.

The united efforts of the Reno Men's Club and the Century Club, backed by the hearty co-operation of the City Council, will continue to be exerted and public announcement will be made to interest every one in the great clean-up occasion.

RENO MEDICAL COMPANY ELECTS NEW OFFICERS

At the meeting of the Reno Medical Company held last evening the following were elected as a board of directors to serve for the ensuing year. D. W. Rulisan, A. Nelson, Henry Anderson, John N. Evans and Alfred Deten.

The resignation of F. C. McDiaomid as general manager was accepted. It was decided to postpone any action looking to the selection of another manager until May 21st, to which time the meeting adjourned.

MIKE M'MAHON IS RECOVERING NICELY

Reports from the People's Hospital, where Mike McMahon was sent by friends, state that the patient is doing splendidly, and if all goes well he will be discharged shortly entirely cured.

It develops that nothing permanent is the difficulty and that his temporary violence was not due to mental

DAVIDSON DEPOSED AS DISTRICT ATTORNEY

Esmeralda County Commissioners Declare the Office Vacant and Appoint Frank Davidson, Formerly of Reno But Now of Goldfield

HAWTHORNE, Nev., May 10.—J. E. Davidson is no longer District Attorney of Esmeralda county. The County Commissioners today declared his office vacant and appointed Frank Douglas formerly of Reno, but now of Goldfield, to fill the vacancy. The official career of the deposed attorney has attracted the attention of the entire State of Nevada, owing to the various serious charges that have been made against him from time to time. Indignation meetings have been held and the people have demanded his resignation. Davidson has at all times denied the charges and has put up a bitter fight. He says he will carry this case to the higher courts of the State, in order to vindicate himself.

In April, as the result of the storm of disapproval that had broken at Goldfield, the board passed an order asking Davidson to show cause on May 7th why his bond should not be increased from $5,000 to $55,000. Davidson denounced the action of the board as unjust and illegal, but declared he would give the increased bond if compelled to. Before the week ended, however, his old bondsmen withdrew and a new bond that he filled was rejected by the commissioners.

Davidson had ten days in which to file a suitable bond, but he failed to do this, and accordingly the board held yesterday that his office had been vacant since April 23rd.

DIVORCE PROCEEDINGS

Divorce proceedings were filed yesterday by Ernest S. Baldwin against his wife, Margaret A. Baldwin. The couple were married at Oakland in 1902. Gross drunkeness is given as the cause for divorce.

RENO LADIES TO BE SEEN IN BURNT CORK

A more tuneful programme never has been prepared than that which will be given by the Ladies' Minstrels at McKissick's opera house next Wednesday and Thursday evenings.

Among some of the features will be a beautiful song and dance, "Honey of the Southern Belles," by four of the fairest maidens in the most fetching costumes.

Another hit will be a high stepping dance by the Spangler Sisters in lovely pink and fluffy gowns with picture hats. The Amazon March by Miss Liza Jackson and company in military costumes of scarlet and white will alone be worth the price of admission.

There is a good deal of chaffing between the fair participants to be in the big show and their friends as to the certainty of recognition of the former when the curtain goes up. But those who know the quality of burnt cork and a uniform costume as a disguise, smile quietly and await developments with calm superiority. Altogether the minstrel show will be the swellest of the season and everyone must be on hand early when the curtain goes up. Seats on sale at Rosenthal and Armanko's.

BIG FIRE IN CUBA

HAVANA, May 10.—Fire in the heart of the city of Pina del Rio this afternoon swept one entire square and part of another. The fire could not be checked until some buildings were blown up with dynamite. The loss is estimated at $400,000.

ARIZONA LAWYER DEAD

Prescott, Ariz., May 10.—John C. Herndon, an eminent lawyer of the Territory and an ex-member of the Territorial Council, died today, aged 72 years.

SHERIFF LOCATES MAN WHO PASSED BAD CHECKS

Sheriff Ferrel has succeeded in locating Fred Baruch, the man wanted for passing several bogus checks in this city and then leaving the city. Baruch is at present in Los Angeles and there he will be likely to remain until he desires to go elsewhere. Sheriff Ferrel is unable to obtain extradition papers for the reason thi the largest worthless check passed by Baruch amounts to less than fifty dollars.

A line will be kept on Baruch's movements and in case he enters Nevada he will immediately be arrested and brought to trial.

APPEALS TO KENTUCKIANS

FRANKFORT, Ky., May 10.—Governor Beckman today issued a proclamation summoning the 600,000 ex-Kentucklans now residing in other states to return to Louisville for "home coming week," June 13 to 17.

Both Expert Sign Painters

Holman & Murray, the sign painters, have opened new offices at 30 West Second street. Give them your work in designing, pen and ink and sign writing. Best work in the city.

THE IDEAL CLIMATE
SANTA CRUZ
California
On the Bay of Monterey, Surrounded by beautiful scenery, Salmon and trout fishing, Sea bathing, Roller Skating, and Boating.
No extremes of temperature. A City of beautiful homes—a Paradise for children.
The choicest Residence Property is Controlled By
Santa Cruz Investment Company
Write us for information Reference, any Bank in Santa Cruz. For booklet and descriptive matter, apply to Journal Office.

PROJECTILES TO BE PURCHASED IN OPEN MARKET

House Adopts Amendment to the Naval Appropriation Bill Which Will Abolish System of Buying Shells, Etc., for Use of the Navy

WASHINGTON, May 10.—Shells and projectiles for the navy department will after June 30, 1906, be purchased by the Bureau of Ordnance in the open market, instead of, as now is the practice, in secret markets, from firms engaged in the manufacture of these articles. This change in existing conditions was brought about through the efforts of the chairman of the appropriations committee, Tawney, of Minnesota, who offered an amendment to the Naval Appropriation bill, which the House had under consideration today, directing that the Secretary of the Navy should advertise for proposals for shells and projectiles so that all firms engaged in the business of their manufacture may have an opportunity to compete.

Law as to Minors

Much time was spent today in considering the question of enlistments in the navy and the failure of recruiting officers to properly enforce the law as to minors. An amendment offered by Kelliher of Massachusetts was adopted prohibiting naval recruiting officers from enlisting seamen, ordinary seamen or appointees unless their application is accompanied by a certificate of the birth and written evidence other than the applicant's own statement that he is of the age required by naval regulations.

Debate Grows Warm

The debate on this amendment at times grew decidedly animated and a bit acrimonious.

After defeating amendments designe dto enlarge the Washington, D. C. navy yard and the yards in Pensacola, Florida, the House at 5:15 p. m. adjourned until noon tomorrow, having completed but a few pages of the Naval Appropriation Bill.

OGDEN MAN DIES IN THIS CITY

After an illness of a few weeks, Richard C. Morris, formerly a Beckwith as bookkeeper for the Western Pacific Company, died at a hospital in this city yesterday morning.

The deceased was a native of Ogden, Utah, aged 50 years. He leaves a family residing in Utah to mourn his death. He was a member of the Ogden Lodge, A. O. U. W., and the remains will be shipped to that city for burial, accompanied by his son, David Morris. The remains are at the parlors of Perkins, Oliver & Gulling.

TROOPS FIRE ON SOCIALISTS

WARSAW, May 10.—In the suburb of Wolsa this afternoon socialists organized a procession with red flags. Troops barred the way and the socialists fired their revolvers, killing a street car driver and wounded two pedestrians. The Cossacks then fired a volley, killing a socialist.

SPECULATION CAUSES DOWNFALL AND ARREST

NEWBURYPORT, Mass., May 10.—City Treasurer James Felker was arrested tonight, charged with a shortage in his accounts. The alleged deficiency is placed at from $40,000 to $50,000. Felker pleaded not guilty when arraigned. In default of $10,000 bonds, he was committed to jail. Felker is alleged to have speculated in mining stocks.

STOCKS RISE ON FREE PROFIT TAKINGS

Railroads Advance Steady and Prices for the week Show an Almost General Rise—Foreign Exchange Continues to Advance

NEW YORK, May 10.—The stock market today again demonstrated its power of absorption of such offerings as came upon it to realize profits. The strength of the market reasserted itself after this process of digestion and advanced to a higher level. The recession in prices at one time during the forenoon was fairly general and the professional trading element professed itself suspicious of the market and was disposed to take steps to bring about a reaction. This attitude of professional traders was largely due to the extent to which the recovery has run from the low prices of last week. For instance, Reading has sold 19¾ points above last week's lowest, American Smelting 17¾, Delaware and Hudson 18, Chicago and Northwestern 15, Chicago, Milwaukee & St. Paul 14, American Locomotive 12, Brooklyn Transit 11½, Nw York Central 10½ and Northern Pacific nearly 30 points.

There was not much evidence today of any added public interest in the stock market, but the speculative market organizations operated with confidence and success in the accumulation of stocks and in advancing prices. The movement in New York Central was due to the old rumor of a combination with Chicago and Northwestern. Union Pacific was benefited by professed confidence in the coming increase in the dividend rate. Buying of the Hill stock was alleged to come from inside sources and was interpreted by the speculative following as evidence that the iron ore land deal with the steel corporation was opened again.

Foreign exchange continued to advance here and an easier tone of discounts in Paris was accompanied by change there.

Wools Keep Steady

ST. LOUIS, May 10. — Wool — Steady. Medium grades combing and clothing, 24@27c; light fine, 21@23c; heavy fine, 17@20c; tub washed, 31@37c.

LONDON, May 10.—The offerings at the Wool sales today amounted to 13,146 bales. The demand for European consumption was unusually large and with only moderate supplies available, a firm tone prevailed. A good selection of Merinos was in active demand and cross-breds, especially coarse grades, were taken eagerly by home buyers. Americans were not free buyers, but confined their bids to the lower qualities.

Livestock Markets

CHICAGO, May 10.—Cattle—Receipts, 5,500; steady. Beeves, $4.15@6.20; cows and heifers, $1.85@5.25; stockers and feeders, $2.90@5.00; Texans, $4.00@4.70; calves, $4.00@6.25.

Hogs—Receipts, 16,000; strong to 5c higher. Estimated tomorrow, 4,000. Mixed and butchers, $6.30@6.55; good heavy, $6.45@6.55; rough heavy, $6.15@6.30; light, $6.25@6.50; pigs, $5.80@6.35; bulk of sales, $6.40@6.47½.

Sheep—Receipts, 16,000; strong. Sheep, $4.10@5.75; lambs, $4.50@7.55.

C. M. Diller is in Reno on business from Fairview.

HOSTETTER'S CELEBRATED STOMACH BITTERS
If the stomach is weak, resort to the pemwfcmfwyp Bitters at once. It will strengthen it and thus cure Indigestion, Dyspepsia, Costiveness, Flatulency, Poor Appetite, Biliousness, and Cramps.

Knit Underwear
For Ladies' and Children

Ladies Fnc Vests—With crocheted edge around neck and arms fitted with strong cotton tape 10c
Same style but heavier 12 1-2c
A variety of styles, some plain strong rib, with crocheted edge, others with deep lace trimmings 17c
Ladies Knit Pants—Either umbrella or tight fitting at the knee ..... 25c and 50c
Ladies Umbrella Union Suits—Low neck and no sleeves, lace trimmed 25c
Ladies Union Suits—Tight fitting at the knee ..... 65c and $1.00
Ladies Umbrella Union Suits—Very fine ribbed and nicely trimmed with deep lace yoke 90c and $1.25
Boys' Shirts and Drawers—Cream color, light summer weight, sizes 24 to 34 ..... 20c
Girls' White Ribbed Vests—Long sleeves and high neck. Pants to match 25c
Girls' Umbrella ribbed pants, lace trimmed 17c
Girls' Ribbed Vests—Low neck and sleeves 12½c

MOTT'S BAZAAR
Phone 661 135 Virginia Street

A KIRSCHBAUM suit should prove the best clothes investment you ever made. The cloth is shrunk by the London Cold Water Process; cut and made in the cleanest, lightest and finest tailor shops in the world. Every coat is tried on before it leaves the work-room and goes to you with the maker's guarantee.
Ask for Kirschbaum Clothes (Warranted). Good stores everywhere, $12 to $30. (*Look for label*)
Wear the Eastern Styles.
A. B. Kirschbaum & Co.
(Makers) Philadelphia and New York

The Summer Dress Question
is easily solved with our help. The seasons newest and best clothing, hats and toggery, arriving daily at
J Marymont Co's

SEEN EM?
They are just
A bit different
A mile smarter
A shade newer
Than all others

New designs in Shirts Hats and Neckwear

J. MARYMONT CO.
211 Center Street Reno, Nev.

HUDSON CYCLERY
WE are Agents for the Hudson and Angelus Bicycles. Prices range from $30.00 to $50.00. We also carry a full line of sundries and do all kinds of repairing. Work guaranteed. Phone 18.
DAVIS & McKENZIE

House Cleaning Made Easy
Ring up Young's Steam Carpet Cleaning Works Phone 1072

Union Restaurant French Rotisserie
American or European Style of Cooking. 206 Center Street, opposite the Golden Hotel.
EMIL GARIBEL, Proprietor

G. S. GARCIA
ELKO, NEV.
The only complete Manufacturer of Cowboy's Outfits

Send for Catalogue
G. S. GARCIA, - - Elko, Nev.

The Best Temperance Drink Is Beer
The Rich Flavor
THE delightful consistancy and the high standard of purity of Buffalo Lager are the qualities that justify the regard of the home people for their home beer.
New Brew—Bohemian
Buffalo Brewing Co.
Sacramento
Britt & Rheude, Agents

Fishing Season
NOW OPEN!
We have the best selection of tackle at the lowest prices
Carr & Elliott's
SECOND STREET
Sporting Goods House Reno, Nev

Novacovich GROCERIES
There's a satisfaction in knowing that when you buy groceries you are buying pure groceries.
Commercial Row

WHEN you stop at Mina take your meals at the Royal Grill. Headquarters for Commercial Travelers and Mining Men.
BETTLES & CRABB
Proprietors

Get a New Dress for Your Horse...
Our new stock of harness and fittings is new here. Drop in and see it.
LENT & HANSEN

THE FAIRPLAY RESTAURANT AND LODGING HOUSE
The best meals in Fairview. Lodging, 75c to $1.00.
MRS. ALLAN LEE, Proprietress.
Main St., Fairview, Nev.

NEWSPAPER ARCHIVE®

NEVADA'S SENIOR SENATOR ABLY DISCUSSED

Special Correspondent for The Journal at Washington Tells of Many Congressional Affairs at the National Capital

San Francisco's disaster occupied the attention of the nation for a few days and then the ordinary affairs of state were resumed by that portion of the population that indulges in statecraft While the horror impressed all the country the magnitude of the disaster and the resultant distress that must come in the next six months seems to have been forgotton Senator Newlands of Nevada who is personally a heavy property loser by the fire, made a sensible and timely suggestion to the Senate but unfortunately the money powers were against him and his proposal to ascertain what if any financial aid could be given the stricken city was adversely reported by the Senate finance committee which is presided over by the Standard Oil manipulator—Senator Nelson Aldrich of Rhode Island

Newlands simply proposed that an inquiry be made to see if it were legally and feasibly possible for the federal government to directly or indirectly assist in the rebuilding of the chief port of the Pacific Coast He was careful to emphasize the fact that the interests he represents neither sought nor would accept assistance in restoring their properties that were destroyed The senate was informed in forthright words that the Nevadan and his relatives were able to and would reconstruct their hotel and other buildings with their own resources

Several minor bills for expenditure of money in California in addition to the appropriations already made for relief work are pending These measures are simply to reconstruct the government buildings that were destroyed or damaged and to replenish the army stores that were burned While these bills were slumbering in committees Newlands presented his resolutions of inquiry and Representative W R Hearst stirred up the house by presenting joint resolutions for $7 000 000 for additional relief work and for the restoration of all government property destroyed It seems that the disaster has increased the apathy of the California delegation Not one of the representatives of the Golden State has made a move to stimulate interest in their unfortunate and destitute neighbors and to increase the anomaly of their positions they have discouraged the efforts of others to bring about action that would in some measure be commensurate with the necessities for California

The end of the railroad rate talk is in sight The Republicans have been whipped into line by Aldrich the president has surrendered to the great pressure brought to bear and the new railroad regulations scheme is to be left to the judges of the federal courts just where the matter has stood for the past twenty years There will be a new law the interstate commerce commission will be enlarged so that nine salaries will be paid instead of five and the railroads will go on doing just about as they wish in the matter of fixing and collecting rates—and giving secret rebates

Some day the people will wake up and put radical senators and representatives in charge of the legislative branch of the government and if government ownership does not result something pretty close to it will be put in operation That is the general belief of all observers of the trend of public sentiment The trusts see it and are getting ready to run to cover but before they give up their grip they will strip the people and the country of the last cent possible under their stock-jobbing watering process

In all likelihood the rate bill will be disposed of this coming week by the senate It will then go to conference and the house will concur in the Allison and Lodge amendments the bill will be approved by the president and the country will be told that the railroads are now under control But the Nevada miners and stock raisers will not see any difference in the amounts of their freight and passenger fares for many a year to come

Unless something extraordinary happens and the Smoot gets an unusual move on he will be upon Congress before it has tackled any of the big appropriation bills Hedge intends to call up the Philippine tariff bill which will lead to a heavy of speech making and the Lord knows when the end would be The Panama canal which has been under investigation all winter has to be legislated for and that means weeks of talk Then the statehood scrap is liable to come up at any time and last and most important as a time killer the Smoot case When Smoot is up for consideration on the recommendation of the elections committee all other business can be sidetracked the case will involve the highest privilege of the Senate and at any time any senator can take the floor and talk as long as he pleases about Mormonism Smoot the W C T U or any other phases of the case So it looks like a long hot summer for Congress

MRS. LISSAK INJURED IN RUNAWAY ACCIDENT

Mrs A F Lissak of the St George Hospital was in a very bad runaway yesterday afternoon but luckily escaped uninjured Mrs Lissak was driving on West street when her horse became uncontrollable It dashed madly down Third street and across the track on Sierra street From there the frantic animal ran down Commercial Row to Lake street where the buggy was overturned Mrs Lissak was thrown violently into a pile of rocks but escaped without a scratch She was assisted to a hack by Tim Regan and was taken to the hospital

The buggy in which she was riding was a total wreck The horse is a very fractious animal and has run away on other occasions

GRISWOLD VS EPPERSON

E Griswold yesterday begun action against Mrs W D Epperson to compel the payment of $1 309 alleged to be due for goods and merchandise and house rent

One Day Dressmaking Free

First class dressmaker will give one day's work free to any lady desiring her services for a few days Address or call 219 Chestnut St. m10w

Roller Races at the Relief Fund Benefit

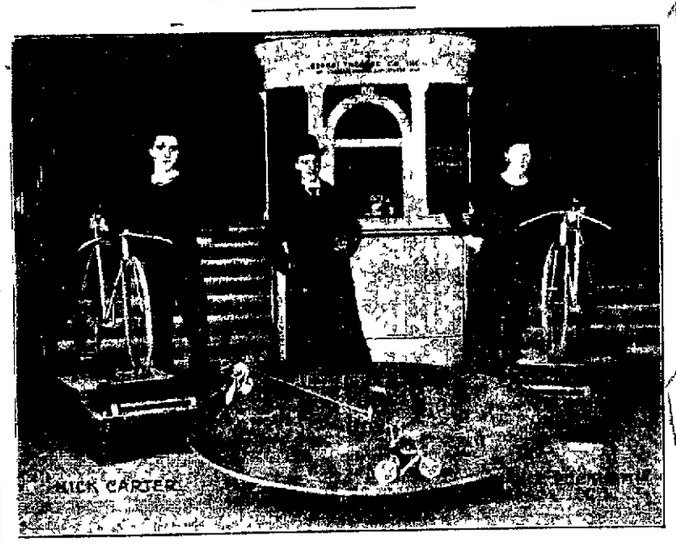

ONE of the features to be presented Sunday night at the Opera House when the Wheelmen's Club gives its benefit programme for the San Francisco relief fund will be the roller bicycle races These it is expected will be worth the price of admission alone for the contestants are closely matched and will put up a great struggle

There will be three races in all McKenzie and Burke will be matched Hayes will go against Davis and Powers will try conclusions with Rebori While close contests are expected all round the match between McKenzie and Burke should be the greatest of all These two riders have defeated the same men and there is a strong feeling of rivalry between them

Chairman Manheim and Al Pape have about concluded all arrangements for the musical literary and athletic programme and if a packed house does not go to McKissick's Sunday night it will be because a good cause and a good programme combined cannot draw

All the proceeds from the entertainment go to the relief fund There is coming out of San Francisco more calls for assistance so a splendid sum should be gathered in

SAYS HE SHOT TO SAVE HIS OWN LIFE

Charles Barstow is Returned Yesterday to County Jail by Sheriff Perrel—Says He Fired Fatal Bullet in Self Defense

Sheriff Perrel returned yesterday from Wadsworth with Charles Barstow or Charles Stanton as he is sometimes called who shot and killed a Spaniard Victor Ellis commonly called Frank on the Wheeler & Kidenout ranch about four o'clock Tuesday afternoon

Barstow's account of the affray is substantially the same as published in the Journal and would seem to be a case of self defense

District Attorney Craig has sworn to a complaint against Barstow in order to bring out all the facts and evidence in the case but it is claimed that the shooting occurred on Federal lands and that it is therefore a case for the Federal courts to examine

Deputy Coroner T Read has not returned from Wadsworth where he went to take charge of the body of the Spaniard As he had to go about 40 miles from Wadsworth to the scene of the shooting he is not expected back until late tonight or tomorrow some time

PLEADS GUILTY, BUT CLAIMS INNOCENCE

T T Crawford the man who was arrested several days ago for stealing two Panama hats from a store on Virginia street appeared before Judge Bell yesterday and withdrew his plea of not guilty and entered a plea of guilty He was sentenced to pay a fine of twenty dollars or serve ten days in the county jail As he was without funds he was taken to jail

Crawford stated that he would telegraph his father who is a wealthy cotton planter of New Orleans for money with which to pay his fine and return to the south He claims that he did not commit the crime for which he was arrested but circumstances were so strong against him that he would be unable to prove his innocence and for that reason he had decided to plead guilty He claims to be a refugee from San Francisco

CENTURY CLUB PROGRAMME

The regular meeting of the Twentieth Century Club will be held Friday afternoon at 1 15 o'clock at Eagle Hall The day will be in charge of Miss Mayberry and Mrs Dinsmore and the following programme will be rendered Paper Miss Mayberry Vocal solo Miss Bauter Monologue Food Demonstration Mrs Bingham solo Miss Rose Cullotta Mitchell Harmful Drugs Dr Crockett

WHISKY AND WORRY CAUSE HIS ARREST

Dr F Dangbury a veterinary surgeon formerly of San Francisco but lately the proprietor of a small restaurant on Second street was arrested yesterday and placed in the city jail pending developments

It is thought that he is suffering from delirium tremens plus despondency at losing much property in the San Francisco fire His wife says he has been drinking heavily of late

He became violent late on Wednesday night and H C Cutting a neighbor complained to the police Dangbury was arrested but subsequently released after a friend had given a bond for his good behavior

But yesterday morning he again became violent and so was locked up again

Attention D O K K

All members of Zaynab Temple 116 are requested to meet at Perkins Oliver & Gullings parlors Friday evening May 11 at 8 o'clock Business of importance

FRANK CAMPBELL
Royal Vizier
td

Violin Instruction

Chas H Kell teacher of the violin Residence 314 West Street. n1tf.

REFUGEE IS TAKEN SICK WITH TYPHOID

Relief Committee Has Woman Taken to Sierra Hospital for Medical Treatment and Her Little Girl Placed With Family

A case to excite pity developed yesterday when Mrs Easterbrook a refugee from San Francisco stranded on the charity of strangers in Reno and burdened with the care of a little daughter took sick with typhoid fever

The Relief Committee was prompt to act, and had the sick woman removed to the Sierra Hospital where she is now under the care of Dr Kilgour The little girl was placed in a private family

The condition of Mrs Easterbrook was stated last night by her physician to be critical The awful shock of the disaster in San Francisco and the subsequent knowledge that everything she had in the world save only her life and that of her little one had been lost rendered her an easy victim to disease

It is believed that with care nourishment and medical attendance she will not relapse

DEEDS AND DOCUMENTS PLACED ON RECORD

The following deeds were placed on file in the office of the County Recorder yesterday

C S Mullin to W H Pearson and M L Cilfeta actual lots 48 49 50 51 and 52 in the five front addition to Reno consideration $20

C W Hazlett to G S Asbury piece of land in Washoe county consideration $10

P B Shephard to Harvey Carlyle lot 4 block 3 in Robinson's addition to Sparks consideration $10

Reno Press Brick Company to Florence Field lot 7 block 6 Evans addition to Reno consideration $400

Tate Carty and husband to J M Hilborn and wife piece of land in Sunnyside addition to Reno consideration $10

V Litch to Emma Swan piece of land in section 13 T 9 N R 19 E consideration $25

Henry Anderson to Mrs Karen Nielson lot 18 block 3 Anderson's addition to Reno consideration $10

Henry Anderson to Andrew Nelson land in city of Reno, consideration $10

F A Lawson registered at the Overland hotel yesterday from San Francisco

12 EAST SECOND STREET

That Thirst can be effectually quenched with a glass of

ANNIE BUSCH

For Sale Only By Bryson & Cohn, Agts

Fine Cafe attached. The very best the market affords in season

NOTES OF PERSONS WELL KNOWN IN RENO

Personal Items of Interest Concerning the Coming and Going of Your Neighbors and Friends—Jots from Hotel Registers

H A Gidal of Goldfield is registered at the Riverside

A F Abbott is registered at the Overland hotel from Denver

George Allen of San Francisco is among the guests at the Overland

L C Mayer of San Francisco registered at the Hotel Golden last night

Among other guests at the Golden hotel last night was D E Otis of Lodi

F J Steinmetz came over from Carson City yesterday and is a guest at the Riverside hotel

Al Longby and wife are in this city on a visit to friends They are from Butte City Mantana, and formerly resided in Reno

Frank Paul who is largely interested in the wonderful copper mines of Ely is transacting business in Reno and is registered at the Riverside

THROWN FROM BICYCLE

Miss Sarah Meeker is confined to her home as the result of injuries received Wednesday afternoon while riding on her bicycle near Ridge street above Virginia Her wheel struck a stone and she was thrown on her head and rendered unconscious Her physician stated that there is nothing serious the matter but she is badly shocked by the fall

NO EXCUSE FOR CATARRH

Worst Cases Quickly Cured by Breathing Hyomei—Guaranteed by The Cann Drug Company

There is really not the slightest excuse for anyone having catarrh now that Hyomei is so widely known and so easily obtained The worst cases of catarrh are quickly cured simply by breathing the remedy through the pocket inhaler that comes with every outfit

The complete outfit consisting of a neat pocket inhaler a medicine dropper and a bottle of Hyomei costs only one dollar while extra bottles can be obtained for 50 cents making Hyomei the most economical as well as the most reliable method for curing catarrh

The Cann Drug Company positively guarantees a cure when Hyomei is used in accordance with directions or they will refund the purchase price

Tomato Plants Cheap

Choice tomato plants 25 cents per dozen Fine pansies and asters Phone 1106 Fred Fischer 203 Washoe street near County Hospital w

Reno's Daylight Store

If the ladies of Reno and vicinity wish to see a complete line of Summer Merchandise, let them come to the Palace Dry Goods House and spend just "one hour" inspecting the different departments of seasonable goods. We will not compel you to buy but we want to convince you that we are Headquarters for leading fashions. Our Prices and Merchandise stand comparison.

Three Days of Excellent Specials

$1.25 Skirts 89c

The skirt you see here is our leader and made of mercerized satine and cotton moreen Comes very full with ruffles and stitched bands with the dust ruffle The $1 25 value Special .. 89c

20c Vests 11c

A large assortment of ladies' Summer Vests in pink blue and cream and come in all sizes and trimmed in tape armholes and neck These vests are made of fine cotton 20c value each . 11c

35c Fabrics 27c

A sale of high grade Summer goods such as embroidered challies new plaid waistings domestic pongees and taffeta checks full 29 inches wide and all in exclusive designs Regular 35c Special yd 27c

Jap Crepes 20c

Here is one of the best materials for men's overshirts, boys waists and ladies' suits shown As it is a medium weight and fast in color These Jap Crepes and real imported goods 27 inches wide Special 20c

25c Suiting 16 2-3c

The newest material for ladies' outing suits and skirts is the Knicker Suiting 28 inches wide and in these shades Blue green, black gray red reseda and tan Fast in color and a serviceable weave Regular 25c Special 16 2/3c

Sole Brocade 75c

We are in a position to show the latest weave in silk the 'Sole Brocade in all the newest shades with self figures For an evening or street costume there is no silk that will wear so well Per yard . 75c

Double Trading Stamps For Friday

Free Delivery On All Purchases

The Palace Dry Goods House

Phone Main 769 Free Delivery to Sparks 211 Virginia Street

Three years ago the start was made. Sometime in the near future we will tell you the whole story, it is timely because we made good from one border of Nevada to the other. In all directions of the compass there are hosts of people to bear witness to that. It's only a story of plain people trying to do things in the right way, but it carries a moral, and, we believe, will interest you when told.

In the meantime, just a few words. Three years ago, when the start was made, everybody predicted failure and some put themselves out of the way to help make good the prediction There were breweries here and in the vicinity before, they have not succeeded, and there seemed to be no apparent reason for it. So we set about to find it with intent to overcome and make it the foundation of success.

Reno is prosperous and growing, the State likewise, the inhabitants are loyal and modern—'modern' is the word that led to the discovery of the reason —QUALITY

For three years, in the face of adverse circumstances and strong opposition, with little more in our favor than grim determination and a world of faith in the old toast, "Give to the world the best you have and the best will come back to you," we worked under the all-absorbing motto, "quality It was not a question of ability to produce it—there is no man in the United States possessing a better knowledge of brewing than Mr Jacob Hook—the difficulty was in getting people to see and anchor to the 'quality'"

A few friends, no advertising, inability to offer inducements, nothing at all to help along, quality had to conquer all difficulties Everything had to be fought for and gained through sheer hard work—how hard, the world will never know, but it was done cheerfully, because of the steady eye on the purpose And thus, with integrity, promptness and consideration added to hard work and quality, the aim was realized, and what originally was merely an ambition to sell ten barrels per day gave place to a daily capacity of over two hundred barrels--and still growing We played the game of business, but with all temptations, played it square.

Having built up the business with money earned in Nevada, all of the supplies that can be had are purchased here—even when the price is higher—ample taxes are paid, union labor is employed at better than union wages where deserving, and always and wherever possible preference is given to the home city and State.

We have some more ambitions, they are hand in hand with the growth of Reno and welfare of Nevada, but we shall continue maintaining and improving quality and always retain our faith in the old toast

There are loyal friends, there are spirits brave,
There are hearts that are good and true,
Give to the world the best you have
And the best will come back to you.

(I have a cool glass of Sierra in my left hand as I am writing this—somehow I can never give the toast otherwise

J W) HN'S

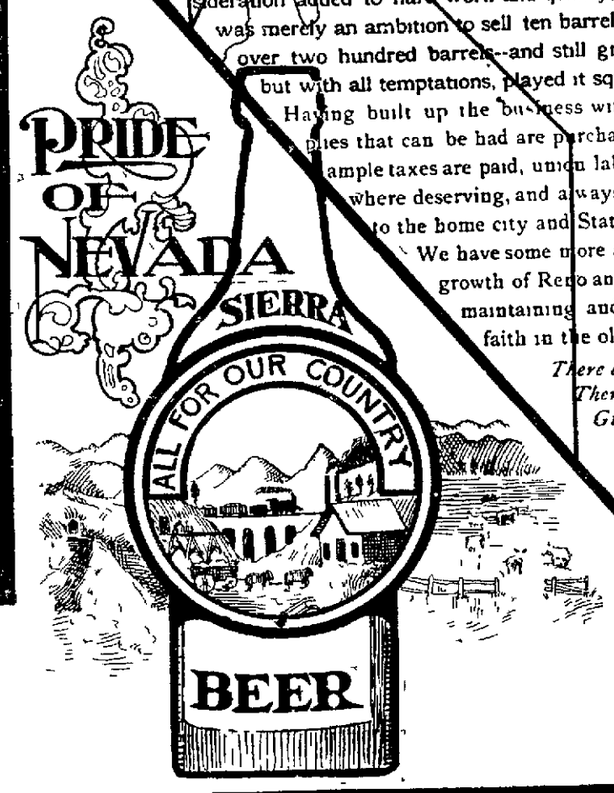

RENO ENG CO

NEWSPAPER ARCHIVE®
NEWSPAPER ARCHIVE®

Sparks Department

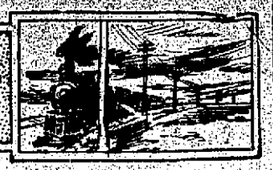

FRANK MALAY IS NOW CONSTABLE

City Chief of Police Is Appointed to Coveted Position by County Commissioners

Chief of Police Frank Malay was yesterday appointed Constable of Sparks township by the County Commissioners to fill the unexpired term of Robert Pollock, who resigned a short time ago.

The appointment of Malay was not much of a surprise to the people of Sparks, and the action of the Commissioners will meet with the hearty approval of a large majority of the people of this township. There were two other candidates for the office, Special Officer Bryant and A. H. McPhail, but the petitions presented to the Commissioners in favor of the different men clearly showed that Malay was the most popular candidate and his appointment was the result.

The new Constable is quite well known to the people of Sparks and has been a peace officer here for more than a year. He was at one time Deputy Constable, then City Policeman and was recently appointed Chief of Police. He has always proven himself a very efficient officer and will no doubt fill the position of Constable to the complete satisfaction of all concerned.

MANY NEW BUILDINGS

Leopold Steiner has begun the erection of a fine brick residence on the Prater tract. When completed it will be one of the finest houses in Sparks. It is being constructed by Contractor Reuter, who is also erecting a frame dwelling house on Monroe street for Dr. Bice. Councilman Proctor will soon begin the erection of two dwelling houses on Madison street.

HEIR TO A FORTUNE

A telegram was received yesterday by G. P. Bramen, a Southern Pacific brakeman, informing him that he had fallen heir to a fortune of $20,000 in cash and bonds by the death at Victoria, British Columbia, of his grandfather, G. W. Lily. Bramen will resign his position and leave for Victoria at once.

GRAMMAR SCHOOL CLOSING EXERCISES

Fifteen Young People Have Completed Course and Are Now Ready to Enter High School

The closing exercises of the Sparks Grammar School were held last night in Robison's Hall and were attended by a large crowd. A fine literary and musical programme was rendered by the pupils of the school, after which the members of the graduating class were presented with their diplomas. Fifteen young people were given diplomas, having completed the work in the Grammar School and next year will enter the junior grade of the High School.

The work done in the public school during the year just closed has been such as the people of Sparks may feel justly proud. A very high standard in class work has been maintained and the students who have completed the work in the Grammar School have received a firm foundation for the higher learning which they will get in the High School.

The closing exercises of the High School will be held this evening in Raine's Hall, and all are invited to attend. The diplomas of graduation will be presented by County Superintendent Craig. Prior to this an interesting programme will be rendered.

ENGINES FOR N. & C.

Three new Mogul engines have arrived from the Oakland shops and were placed in commission on the Nevada & California road yesterday. The engines are converted oil burners and were placed in service on account of the large increase in freight traffic on the Tonopah road.

IS GOING MINING

"Bill" Weaverly will leave tomorrow for the Fairview mining district and will begin work on some very promising claims which he possesses there. He is a miner with many years' experience and his many friends in Sparks predict a successful career in the new district for him.

Mrs. A. Pollock left for Sacramento and other points in California yesterday and will be gone two weeks.

ORGANIZING A BASEBALL TEAM

Enthusiasts of the National Game Are Endeavoring to Form a Sparks Nine

The devotees of the national game are again attempting to organize a baseball team in this city, and according to indications, the team will soon be an established fact. The management of the team will be handled by Shirley Browning, who is also one of the strong players of the team.

For the most part the team will be composed of railroad men, running out of this city. Some of the best baseball material in the State is to be found in Sparks and the team will, with a little practice, be able to dispense a brand of baseball second to no other team in the State.

As soon as the team is organized and has had a little practice challenges will be sent to other teams in the State and several interesting games will no doubt result.

PRESSES GO THROUGH

The new presses for the San Francisco Examiner passed through yesterday en route for San Francisco. The presses filled five large box cars and are said to be the largest in the world. They are consigned from New York and were rushed through on a very fast schedule.

REAL ESTATE MEN HERE

A. C. Bullus, the well known Winnemucca real estate man, is in Sparks and will remain several days looking over the real estate situation and visiting friends. Bullus is expecting his mother to arrive from Washington in a few days. She will reside at Winnemucca.

RETURNED FROM CALIFORNIA

Frank Shafer and G. H. Pearson have returned from California, where they have been for some time past. They purchased some very promising mining property at Bodie and will soon begin work developing the property.

C. E. Squires of San Luis Obispo is transacting business in Sparks and is registered at the Wallstab Hotel.

BRIEF MENTION OF PASSING PUBLIC

Those Who Come and Those Who Go to and from the Railroad Town

Judge Pollock was in Reno yesterday on business.

Officer Bryant was in Reno yesterday on business.

J. A. Goldie was in Reno yesterday transacting business.

Major Ingalls had business yesterday at the county seat.

Alex Pollock was in Reno yesterday transacting business.

Miss Lila Abbay was in Reno yesterday on a visit to friends.

Mrs. H. L. Huston was the guest of her Reno friends yesterday.

Harvey Carlyle made a business trip to the county seat yesterday.

Miss Edith Bellam left yesterday for Denver on a three months' visit.

Councilman Proctor was among those who had business yesterday in Reno.

Mrs. B. F. Dolan and daughter, Miss Mabel, were among yesterday's visitors to Reno.

ON A TOUR OF INSPECTION

Superintendent Manson of the Salt Lake division arrived in Sparks last night on his regular tour of inspection. After inspecting the property of the company here he will return East. He was accompanied to Sparks from Carlin by Assistant Superintendent Shaughnessy.

TO WORK IN MACHINE SHOPS

Edward Cantlin will arrive in Sparks tomorrow from Little Rock, Ark., where he has been for some time past. He will accept a position in the machine shops. He is a brother to Frank Cantlin of this city.

AGENT FOR MILLER AND LUX

C. H. Breffle, agent for the Miller & Lux Cattle Company, arrived in Sparks yesterday from Winnemucca. He is here on business connected with his company and will be in Sparks a number of days.

Hear the new Melodeon at the Palace Saloon.

Campus Notes

Examination in Military Tactics

New Method Will be Adopted in Appointing Commissioned Officers for Next Year

The junior members of the cadet battalion were given their examination in military tactics yesterday afternoon. On the showing made in this examination will depend to a certain extent the appointment of the commissioned officers of the battalion for next year.

New methods will be adopted in the appointment of the commissioned officers this year and the selection of the officers will be made on the merits of the candidates. The appointments will be announced at the inspection of the battalion by the regents on May 31st and will be made by Commandant Brambila and Dr. Stubbs.

The appointments will be governed by the recommendation of the commissioned officers, the standing made in the examination in tactics, class standing, attendance at drill, military bearing, length of service and aptitude for drill.

Will Entertain Senior Class

Class of 1906 Will be Guests of Mrs. E. L. Williams at Enjoyable Party

The senior class of the university will be entertained this evening at the home of Mrs. E. L. Williams on Maple street. The invitation was received several days ago, and yesterday the class decided unanimously to accept the hospitality of Mrs. Williams. Mrs. Williams was formerly a student at the university, and has always taken a good deal of interest in college affairs. The class of 1905 were the guests of Mrs. Williams last year, and those present at that affair were royally treated by their hostess.

The evening will be pleasantly spent playing cards. Conversation and other forms of amusements will serve to pass away a most enjoyable evening.

Sciatica Cured After Twenty Years of Torture.

For more than twenty years Mr. J. B. Massey of 3322 Clinton street, Minneapolis, Minn., was tortured by sciatica. The pain and suffering which he endured during this time is beyond comprehension. Nothing gave him any permanent relief until he used Chamberlain's Pain Balm. One application of that liniment relieved the pain and made sleep and rest possible, and less than one bottle has effected a permanent cure. If troubled with sciatica or rheumatism why not try a 25-cent bottle of Pain Balm and see for yourself how quickly it relieves the pain. For sale by all druggists.

Stop Grumbling

If you suffer from Rheumatism or pains, for Ballard's Snow Liniment will bring quick relief. It is a sure cure for Sprains, Rheumatism, Contracted Muscles and all pains—and within the reach of all. Price 25c, 50c, $1.00. C. R. Smith, Temaha, Tex., writes: I have used Ballard's Snow Liniment in my family for years and have found it a fine remedy for all pains and aches. I recommend it for pains in the chest. Sold by T. R. Cheatham, Reno and Sparks Drug Co., Sparks, Nev.

Roller Skates for Sale

Ball bearing with aluminum rollers; or with Hemacite rollers—those are extra fine rink skates—also plain bearing skates with wooden rollers suitable for beginners; also skates for pavements. Prices from $1.50 to $10, at the Nevada Cycle and Manufacturing Company, 21 W. Second street. Mershon & Knight, proprietors. Agents also for the Racycle, Reading Standard and makers of the Nevada. Renting, repairing, enameling and sporting goods. 29m

SOCIAL DANCE

The Fraternal Brotherhood will give a dance at Eagles' Hall on May 12th. Come and have a good time. Lunch will be served. td

Not if as Rich as Rockefeller

If you had all the wealth of Rockefeller, the Standard Oil magnate, you could not buy a better medicine for bowel complaints than Chamberlain's Colic, Cholera and Diarrhoea Remedy. The most eminent physician can not prescribe a better preparation for colic and diarrhoea, both for children and adults. The uniform success of this remedy has shown it to be superior to all others. It never fails, and when reduced with water and sweetened, is pleasant to take. Every family should be supplied with it. Sold by all druggists.

If You Don't

succeed the first time use Herbine and you will get instant relief. The greatest liver regulator. A positive cure for Constipation, Dyspepsia, Malaria, Chills and all liver complaints. Mr. C— of Emory, Texas, writes: "My wife has been using Herbine for herself and children for five years. It is a sure cure for constipation and malaria fever, which is substantiated by what it has done for my family." Sold by T. R. Cheatham, Reno and Sparks Drug Co., Sparks, Nev.

Rooms for Refugees

Reno people having housekeeping rooms furnished and unfurnished are requested to leave memorandum of the same at the office of F. J. Peck & Co., 14 East Second street. We will supply information to applicants free of charge. Many refugees are coming into Reno able to pay for rooms and apply to us.

F. J. PECK & CO

Stomach Troubles.

Mrs. Sue Martin, an old and highly respected resident of Faisonia, Miss., was sick with stomach trouble for more than six months. Chamberlain's Stomach and Liver Tablets cured her. She says: "I can now eat anything I want and am the proudest woman in the world to find such a good medicine." For sale by all druggists.

Dr. Howard Cameron, eye, ear, nose and throat specialist, has opened offices in the Thoma-Bigelow Bldg. Hours 10 to 12 a. m. and 2 to 4 p. m. Phone Main 24. m10tf

CARL KUHN

Is Exclusive Distributor in this city for the

Atterbury System

The Habit of a Gentleman

Don't you know that the Atterbury System is a gigantic tailor shop and not a manufacturing plant? Don't you know that Atterbury System clothes are all hand-made, and that its plan is the only one that can put taste or style into a suit or overcoat?

Atterbury System Label on every garment

Atterbury Suits and Overcoats $20 to $40

The Atterbury System

Offices and Tailor Shops

110-112 Fifth Avenue, New York

NAVLET BROS. & REYNOLDS

FLORISTS SEEDSMEN

OUR Flower Store in Reno is now open for business under the management of a thorough up-to-date Florist backed by a five acre nursery of all the choicest flowers of the season. These flowers are grown at Sutterville a suburb of Sacramento. We will have a choice stock of flowers and plants always on hand. Floral designs and boquets for all occasions, made to order at prices to suit first-class work. Leave your order for Decoration Day and we will guarantee value received. You will save express and other expenses by leaving your order with us.

O'Connor Block, 25 West 2d St.

SPRING FOOTWEAR...

The prettiest collection of dainty spring models ever opened in Reno is on our shelves ready for you. Lack of space won't permit us to describe any of them but they're all fresh from the eastern factories and brimming over with style—all shades and shapes.

Cleator-Dexter Co.

Heuter's House Varnishes...

give satisfaction wherever used—and are the most reasonable priced goods in the market.

Have your architect specify Hueter's Varnishes for your woodwork, and you will get an elegant finish.

Porteous Decorative Company

Under New Management

...The Louvre...

Com. Row Stout & Miller

THE CRYSTAL

H. J. THYES

12 WEST SECOND STREET... RENO, NEVADA

The Gentlemen's Resort of the City

Polite Attendants and the Very Best of Goods and Service

Reading and Card Rooms

Hot Lunch Daily

The Record Shoeing Shop

217 Sierra Street

Is now owned by Mack Robinson. Guarantees the best service.. Give him your work.

S. J. HODGKINSON

DRUGGIST

All Prescriptions Carefully Compounded

CHOICE PERFUMES

Complexion and Sachet Powders, Toilet Soups, etc., etc.

VIRGINIA STREET, RENO

THE NEVADA PLANING MILLS COMPANY...

A. Spencer, President
A. French, Vice-Prest. and Supt.

Mill and Yard, North of N.-C.-O Shops. Office Rooms 7-8 Ryland & Levy Building

LUMBER, BUILDING AND HOUSE FURNISHING MATERIAL, TURNING, SCROLL SAWING, ETC.

With all modern machinery we are prepared to turn out first class work at reasonable rates promptly

Reno Mill & Lumber Co.

Telephone Main 105

LUMBER AND BUILDING MATERIAL

ALL CLASSES OF FINE MILL WORK

East Fourth St. Reno, Nevada

PALACE AND ARCADE CAFES

Sherman & Mitchell, Proprietors

Wedding Suppers and Banquets Served on Short Notice. Private Boxes.

The Popular Meeting Place for the Traveling Public.

Grand Theatre

Week of April 30th

THE FAMOUS GLADSTONE CHILDREN

Greatest of all Juvenile Performers

ROBINSON & THOMPSON

Eccentric entertainers

THE FOUR BLACK AMERICANS

Hatch and Hatch. King and Bailey

EMILY WAIT

Songs and Stories

RAYMOND STALEY

Pictured Melodies

MOTION PICTURES

Always the Best

SPECIAL

Fridy night, Saturday Matinee and evening, pictures of the great fire in San Francisco taken during the conflagration

Admission 25c
Balcony 15c
Reserved 35c
Matinee .....10c and 20c

Matinees—Saturday and Sunday doors open at 2:30 performance at 3:00
Evenings—Doors at 7:30 performance at 8:00.

McKISSICK'S OPERA HOUSE

Wednesday & Thursday May 16-17

Refined Darktown Minstrels

—CONSISTING OF—

50—LADIES—50

Of Reno in a great minstrel entertainment of

Character Songs! Dances! Cakewalks! Up-to-date Jokes! Local Oddities! Jigs! Coon Songs! Etc.

Two hours of Screaming Fun! Under the Auspices of the ladies of the Optimasta Society.

PRICES, 50c., 75c and $1.

Seats on Sale at Rosenthal's and Armanko's.

For comfort and a genuine good time in the country, spend your vacation at

Bowers' Mansion

You will thoroughly enjoy a day spent at this attractive resort—unequalled in Nevada.

You can take a swim in the pools and drink the water from our mineral spring.

Commencing Sunday May 6th, all V. & T. trains will stop at Bowers.

Round trip fare—Adults $1.00. Children on Sundays 50c.

FRESH, HEALTHY MEATS

Best Procurable Fresh ranch Eggs, Tender Chickens, We attend Phone with Promptness.

DIXON BROTHERS

Reno's Leading Butchers

COMMERCIAL ROW & SIERRA

Sacramento Beer Hall....

Headquarters for all Miners and Mining Promoters. No Sazerac Club—Only Straight Goods.

BECKER & HUBER

The PEOPLE'S STORE 200 Virginia Street Everything for Men

NEWSPAPERARCHIVE®

THE METROPOLITAN WON EASILY BY GRAPPLE

Great Handicap Race at Belmont Park Is Captured by an 8 to 1 Shot and the Favorite, Roseben, After a Fast Run, Drops to a Poor Fifth

NEW YORK, May 10.—Twenty-two horses of medium class went to the post today in the fifteen Metropolitan Handicap and after a mile journey over the main course at Belmont Park in one minute and thirty-nine seconds John A Drake's 4-year-old gelding, Grapple by Thorpe-Embrace, flashed under the wire a winner by three-quarters of a length. Second was F R Hitchcock's 4-year-old Dandelion a head in front of James McLaughlin's Oxford. Israel, second choice in the betting, was fourth and Roseben, the public favorite, was fifth. Roseben led into the stretch, but died away in the last furlong, his effort being a repetition of the losing race he ran ten days ago in the Excelsior Handicap.

The betting against the winner was 8 to 1, and he was heavily played. Against the second horse, Dandelion, there was 6 to 1 for the place, while Oxford was not seriously considered at 9 10 and 5 Israel was always held at 5 to 1, while the now twice dethroned Roseben went back a point in the betting, from 3 to 1 to 2.

The big field managed to get away from the barrier in quite a compact bunch except Ormonde's Right, who was left and only the horses which finished in the first five places were prominent in the running Roseben's defeated was excepted philosophically by the crowd, which was the largest of the racing season despite the cold and threatening weather.

The Metropolitan was worth nearly $14,000 this year of which the second horse received $2,000 and the third $1 000.

First race six furlongs main course—Cressma won; Old Faithful, second, Lone Hand, third Time, 1:15.

Second race, four and a half furlongs, straight—Sally Preston, won, Clare Russell second Sir Toddington third. Time, 55

Third race the Metropolitan Handicap, mile—Grapple 106 (Garner), 8 to 1, won, Dandelion, 108 (O'Neil) 15 to 1, second Oxford 107 (Hildebrand), 30 to 1, third Time 1 39 Israfel, Roseben, Stalwart, Rapid Water, Lord of the Vale, Blandy, Colonial Girl, Ivan the Terrible, Red Knight, Pegasus, Goldsmith, Accountant, Batts Cedarstrome, The Clown Gilding Star, First Premium and Tokalon also ran Ormonde's Right left

Fourth race, the New York steeplechase about two miles—Hylas won Ben Crockett, second Goldfleu, third Time, 4 23.

Fifth race, seven furlongs—Balm, won, Mandarin second Adonis third Time 1 28 3-5.

Sixth race selling, seven furlongs—Ginette won ——— second Jack McKeon, third. Time, 1:26 2-5

FRESNO IS AGAIN SENT DOWN TO DEFEAT

Lemke's Wildness Helps the Los Angeles Contingent to Carry Off the Game With a Score of 7 to 6—Seattle Wins a Game From Oakland

LOS ANGELES, Cal, May 16.—The locals defeated Fresno again today by the close score of 7 to 6 Both Lemke and Bergman were batted hard and the former's wildness helped the home team to win Lemke gave seven bases on balls Score

	R.	H	E
Los Angeles	7	10	2
Fresno	6	13	2

Batteries—Bergman and Eager, Lemke and Hogan Umpire—McDonald.

Seattle 6, Oakland 5

SEATTLE, May 10.—Seattle finally won a game, defeating Oakland 6 to 5 in a good battle Oakland came strong at the finish and made Seattle work hard to maintain the lead Score.

	R.	H	E
Seattle	6	9	1
Oakland	5	14	2

Vickers and Blankenship; Reidy and Bliss. Umpire—Knell

Portland, 11; Seals, 6

PORTLAND, Or., May 10.—McCreedie and his men batted Henley all over the field today and the home team had no trouble in winning Mitchell secured two singles, a double and a home run out of five times at the bat, and Donohue and McLean each scored four times Sensational catches by McCreedie and Mitchell were the fielding features Score

	R	H.	E
San Francisco	6	9	2
Portland	11	17	5

Batteries—Henley, Hildebrand and Wilson; Calitt and McLean. Umpire—Perrine.

Tacoma Defeats Spokane

TACOMA, Wash, May 10.—Both teams played good ball today, but the locals reversed yesterday's score and shut out Spokane. Score

	R	H.	E
Spokane	0	6	1
Tacoma	3	11	2

Batteries — Franklin and Suess; Butler and Shea Umpire—Settley

The Palace, a place to get a cool glass of good beer.

SENIORS ARRANGE FOR A CLASS DAY

Interesting Programme Consisting of Speeches and Amusements Was Determined Upon Yesterday by the Committee

Final plans were consummated yesterday for class day at the university The committee met yesterday afternoon, and decided upon the various features which will be carried out at that time. The festivities will commence at 8 30 o'clock in the morning and sufficient amusements have been provided to entertain the crowd until noon The initial event of the day will be a baseball game between the faculty and the seniors Five innings will be played, and the number of runs scored will be sufficient to keep the people interested

The following is the programme as it has been arranged by the committee: Salutatory address, J. A. Smiley; class poem, Alice Maxwell; class prophecy, H M Standerwick; Class history, Laura McDermott, farewell address, John S. Case.

Farewells to the different buildings and familiar spots will be given as follows Stewart Hall, Bertha K Knemeyer; Morrill Hall, Ada E Morse; Mining building, L. D Skinner, Mechanical building, H. H Cazier, gymnasium, Ethel L Marzen, Chemistry building, Sadie J. Weeks; hospital, Alma E. Goble, Lincoln Hall D M McDonald; Manzanita Hall, W J O'Brien, Hatch Station, Beulah Heishizer, dining hall, B. G. McBride, Stanaway's Mansion, Frank Drake; Spooner's Tramway, Leslie E. Elliott, senior bench, I. Wilson McManaman

The smoking of the pipe of peace and the burial of the class banner will add to the interest of the day. Hide and seek, marbles, and other juvenile games will occupy the attention of the seniors for a part of the time. Several original stunts will be introduced by the graduating class this year

The senior luncheon will complete the amusements for the day The committee which has charge of this affair has not decided definitely where it will take place

THE NATIONAL LEAGUE

PHILADELPHIA, May 10.—Lush and Young pitched extraordinary for Philadelphia and Boston respectively, and the result was an interesting contest of eleven innings Doin scored the winning run. Score

	R.	H	E
Boston	1	6	0
Philadelphia	2	6	2

Batteries—Young and Needham, Lush and Doin. Umpire—Conway

Trib cures bruises and sprains.

BASKETBALL TEAM WILL ENJOY A BANQUET

Members of the Basketball Squad Will Gather at Golden Grill Tomorrow Evening to Perpetuate Annual Banquet

The Golden Grill will be the scene of the annual basketball banquet tomorrow evening The young ladies who have practiced faithfully for positions on the team, the coach and the manager will gather together to celebrate the completion of a very successful season in basketball. Plates will be set for the following Coach J F. Rudolph and wife, Manager Bertha K. Knemeyer, Captain Millie Hunnewill, Louise Bryant, June Kane, Bertha Peck, Beatrice Bray, Lydia Collyer, Lola Stoddard, Effie Mack, Mildred Brown, May Kain.

A number of toasts on different subjects connected with basketball will be given by the members of the team Miss Bertha Knemeyer will be toastmistress.

Miss Louise Bryant, '08, was elected captain of the basketball team for next year at a meeting of the team held yesterday Miss Bryant has been a member of the basketball squad for two years, and is one of the most efficient players in the team.

AMERICAN LEAGUE GAMES

CLEVELAND, May 10.—Cleveland won easily from Chicago, driving Walsh from the box in three innings and hitting all over the field in the sixth. Bernhard was a puzzle. Score.

	R.	H.	E
Cleveland	15	17	0
Chicago	1	7	2

Batteries—Bernhard and Clark, Walsh, Smith and Sullivan.

BOSTON, May 10.—Philadelphia won the fourth successive victory over the home team today A home run by Collins saved the locals from a shut-out. The weather was too cold for high class baseball. Score

	R.	H	E
Philadelphia	5	9	0
Boston	1	10	2

Batteries—Bender and Schreckengost, Harris and Peterson

OTHER GAMES

At Kansas City—Kansas City, 6, Indianapolis, 2.
At Minneapolis—Minneapolis, 5, Columbus 4.
At Milwaukee — Milwaukee, 10 Louisville, 0.
At St Paul—St. Paul, 5; Toledo, 11

Eat and Drink at Barrell House
The Barrel House for the coldest beer in the city, and the restaurant for the best meals. m8tf

OUR SPECIAL WEEKLY OFFERINGS

While the recent disaster to San Francisco has beyond any possible question very materially affected an already rising market, meaning advances in all lines of groceries from 15 to 20 per cent. We take pleasure in announcing to our many customers that with the immense stock we now have on hand, that we will not feel the necessity of advancing any prices whatsoever for an indefinite time, and that our **Big Friday and Saturday Cash Specials**, will appear each week as usual. We would call especial attention to our offerings for today and tomorrow as every item on the list is a **real bargain in itself**. The following will be on sale

For TODAY and SATURDAY, May 11th and 12th, we offer for SPOT CASH ONLY

EXCEPTIONAL INDUCEMENTS---One Roll Creamery Butter, full weight 40c, Regular price 50c

16 lbs Cane Granulated Sugar for $1.00
Regular 14 lbs

7½ lbs Cane Granulated Sugar for 30c
Regular 7 lbs

1 Bottle Hire's Extract of Root Beer for 15c
Will make 5 gallons of excellent Root Beer This extract is sold every where for 25c per bottle.

1 Can Fancy Minced Clams for 10c
Regular 15c

2 Packgs Egg-o-See for 25c
Sold by all others for 15c and 25c pkg

One ½ Gallon Can Maple Syrup for 60c, Regular 75c

Extra Specials

2 Qt Bottles of Sierra Beer for 25c
Just think of it Two full quarts of delightfully cold beer right off the ice for the ridiculously low price of 25c Others charge 25c per bottle for the same beer. Shall we include two bottles in your order?

Ham, Bacon, Lard

Fancy Eastern Ham for 15c
The Regular price is 17c

Fancy Eastern Breakfast Bacon for 16c
Others charge 18c

One 5 lb Pail Pure Leaf Lard for 65c
Others charge 75c

One 10 lb Pail Leaf Lard for $1.30
Others charge $1.50

Farinaceous Goods

1 Sack Fancy Northern Flour for $1.00
Regular Price $1 70

4 Pkgs Fancy Corn Starch for 25c
Regular 10c pkg

5 lb Pkg Wheat Flakes, (prize in pkg) 30c
Regular 40c pkg

Canned Fruits

1 Can Fancy California Table Pears for 20c
Regular 30c

1 Can Fancy California Table Peaches 20c
Regular 25c

One 16 oz Bottle Long's Jam for 20c
Regular 30c

One 20 oz Bottle Long's Preserves for 30c
Regular 40c

Two 16 oz Glasses Long's Jelly for 25c
Regular 20c glass

Tea and Coffee

One 3 lb can M J B. Coffee for 95c
Regular $1.10

1 lb package Fancy Japan Tea for 25c
Regular 50c

One ½ lb can Fancy Japan Tea for 15c
Regular 25c

Soaps, Washing Powders

1 pkg Pearline for 10c
Regular 15c

One 3 lb Pkg of Gold Dust for 20c
Regular 25c

4 Bars Sunny Monday Soap for 25c
Regular 10c bar

5 Bars White Borax Naptha soap for 25c
Regular 4 for 25c

1 Box Fancy Toilet Soap (3 bars) for 15c
Regular 25c

3 doz Eollo Wire Clothes Pins for 5c
Regular 5c doz

Pickles and Olives

1 Pt Fancy Queen Olives for 20c
Regular 25c

1 Pt Fancy Ripe Olives for 20c
Regular 25c

1 Qt Fancy Dill Pickles for 10c
Regular 15c

1Qt Fancy Sour Pickles for 10c
Regular 15c

1 Qt Sweet Pickles for 25c
Regular 35c

Canned Vegetables

1 Can Fancy Eastern Corn for 10c
Regular 15c

1 Can Fancy Eastern Peas for 10c
Regular 15c

1 Can Fancy Eastern String Beans for 10c
Regular 15c

3 Cans Imported French Peas for 50c
Regular 25c can

1 Can Imported Mushrooms for 20c
Regular 30c

4 Cans Baked Pork and Beans for 25c
Regular 10c can

Canned Meats and Fish

1 Can Imported French Sardines for 10c
Regular 15c

4 Cans American Sardines for 25c
Regular 10c can

1 Can Melrose Pate for 15c
Regular 20c

1 Can Veal Loaf for 10c
Regular 15c

1 Can Deviled Ham for 5c
Regular 10c

1 Can Chipped Beef for 10c
Regular 15c

1 Can Fancy Cove Oysters for 10c
Regular 15c

1 Can Fancy Salmon for 10c
Regular 15c

1 Can Fancy Soup for 10c
Regular 15c

J. R. Bradley Company

Plaza and Virginia St., Reno, Nevada

Special Discount Sale
FOR THIS WEEK ONLY

WE OFFER OUR ENTIRE LINE OF CORSET COVERS, NIGHT GOWNS, CHIMESE, DRAWERS AND PETTICOATS AT

10%

DISCOUNT FROM REGULAR PRICES

This is a liberal offer for seasonable goods and every woman in Reno should take advantage of this Money Saving Sale.

Children's Drawers

Just received another lot of childrens' muslin drawers and corset waists. Special at

15 Cents

New Goods Just Received

White dresses for Women, White dresses for Misses, White dresses for Children, White dresses for Babies. Also a full line of Pongee and Piquet Coats for the little ones.

H. FRALEY

The Only Exclusive Cloak, Suit and Women's Outfitters.

RENO TONOPAH

"The BROKERS"

Cafe connected with the Overland Hotel. Newly appointed, service first class, prices moderate. Special rates by the week or month.

Private Boxes for Parties

J. A. Lemon, Jos. Kobboth
Proprietors

DIAMONDS

IN buying of us you get a Diamond closer to the cost of production than if you bought it in another store We buy direct from the cutter for spot cash—which means a saving of 20 per cent to you.

TRY US ON DIAMONDS

R. HERZ & BRO.
Reno Jewelers

Poultry Food

Pure Raw Bone Meal, Dry Ground Bone, Dry Ground Tankage, Pure Meat Meal.

Nevada Meat Co., Cor. Alameda & 4th St. Phone 254

The Clark & Herring Carpet Renovating Company.....

11 PLAZA ST.

Carpets taken up cleaned and laid the same day. Only modern renovating works in Nevada. Mattress making, upholstering and polishing weathered oak a specialty.

Entire Stock and Fixtures For Sale

A store full of novelties below cost, glass counter show cases, etc., owing to rebuilding of these premises. Cor. Virginia St. and Commercial Row.

Harry Davis, Prop. **THE MODEL**

The Pyramid Saloon....

Carries a well selected stock of Wines, Liquors, Cigars. Cool and Sharp Steam and Lager Beer always on Draught A Home for the Workingman.

O. E. BILBEE, Proprietor
Corner of Lake Street nd Commercial Row, Op. Depot.

The Owl Barrel House....

Kellog's ... A.; Hermitage, Old Crow, Guckenheimer Rye, Spring Hill, Oscar Pepper. : : : : : Fine Cafe in Connection.

BERGMAN & WILLIAMS, Proprietors

The Oberon

RENO'S POPULAR RESORT

Genuine Budweiser Beer on Draught....

Latest Music Every Evening by the Finest Orchestra in Nevada.

Wacker & Co., Props.

RING TELEPHONE MAIN 672....

When in need of fresh groceries and vegetables. We have them on hand at all times and will deliver your order as soon as received

Milo C. McMillan
GROCERIES
Commercial Row and Sierra Street, Reno

"The Ramona"

11 Plaza near Virginia

Rooms by the day, week or month. Newly furnished. Electric lights and baths. Central location.

LILLIAN E. WHITTEN

There Is a Pleasure In Driving...

We make a specialty of good rigs. Our stables are fireproof. Best care given to boarders. We also furnish hacks, busses and funeral turnouts.

THE OVERLAND STABLES
SHORT BROS., Proprietors
Phone 163 Lake Street

Fetters & Durrett

Funeral Directors and Embalmers

Complete stock of caskets and robes. Embalming for shipment a specialty. Parlors in New Manning building 27 Plaza St.

Phone Main 639.

Parry's Livery, Feed and Sale Stables

Fine turnouts of Saddle Horses, Buggies and Carriages, Stock Yards, Shipping Corrals and Scales; The only horse trading and sale market in town.

R. W. PARRY, Proprietor
FRED LEGARE, Manager of Sales Stables

Spring Underwear

NEW GOLF SHIRTS
Just received a new line of Men's Spring Underwear and Golf Shirts that cannot be equalled elsewhere in Nevada

A. NELSON, Virginia St.

..Walstab's New Hotel..

One of the finest places on the Pacific coast. The dining room is maintained in a first class manner. Billiard rooms and Bowling Alley. Rates reasonable, courteous treatment.

CHAS WALSTAB, Prop.
Harriman St. Sparks, Nev.

Plumbing!

We do it and our work is thorough. Figure with us for what you want this Spring.

Hamp, Simas & Company
PLUMBERS & GAS FITTERS
Phone 752 back of Bank of Nevada.

NEWSPAPER ARCHIVE®
NEWSPAPER ARCHIVE®

CLASSIFIED ADVERTISEMENTS

NOTICE—All classes of legitimate advertisements not exceeding four lines inserted for 50 cents a week.

HELP WANTED

WANTED—Six first class seamstresses. Apply at dressmaking department at Gray, Reid, Wright Co. m11tf

WANTED—Housekeeper for family of two adults (gentleman and daughter), must be competent cook. Address, W. E. Hickman, Hazen, Nevada. m11w

WANTED—A neat respectable woman to do general housework in small family. Good place for right party. Come at once, 412 Vine St. dh

WANTED—A couple of men to cut wood by cord or day; no objection to either being married; good house to live in; also a middle-aged woman who is a No. 1 cook to cook at mine for 12 to 14 persons; wages, $35 to $40 per month. Address Nickel Mine, via Lovelock, Nev. m9w

WANTED—Middle-aged woman to cook and keep house on ranch south of Yerington; man and three grown boys in family; wages, $20 per month. Address Times office, Yerington, Nev. m9w

WANTED—Two finishers in dressmaking department; also apprentice who can sew on machine. 30 East Second street. m8w

WANTED—Two first-class waitresses at once. Bay State Restaurant.

WANTED—A dressmaker's assistant. Rooms 12 and 13 O'Connor block.

WANTED—A lady for companion of evenings for a lady and small girl; no objections to party working elsewhere through the day. Inquire at this office. m6w

AGENTS WANTED

"DESTRUCTION OF SAN FRANCISCO"—Best book; large profits; act quick; sample free. Globe Company, 723 Chestnut st., Philadelphia. m6w

SITUATIONS WANTED

WANTED—Practical miner with 25 years experience wishes to prospect in Nevada on grub stake system. Best of references. Address R. W. Butler, Journal office. m11w

AMERICAN WOMAN wishes situation as housekeeper or cook. Neat and reliable. Address this office, M. L. H. m11w

WANTED—By a school boy, a position where he can do chores after school. Aged 15 years, good home and small wages expected. Address Mrs. A. Hahn, 247 Ralston St. m11w

PRACTICAL miner and metallurgist wishes to start at once prospecting and locating mining property for company or individual on the grub stake basis; good reference; fully reliable. Address Miner, this office. m10t3

A YOUNG Danish woman wishes to do housework by the day or wash and iron. Please call at Mrs. Peterson, 228 Commercial Row. m9w

WANTED—Position by man and wife to work on ranch. Woman general house, man any kind of work. Address Ranchhand, William Pelt House. m8w

WANTED—Situation by experienced woman to do general housework and cooking for men only. Ranch work preferred. Address 226 Elm St., Reno. m5w

WANTED—Situation as general house servant and chamber work. Apply No. 13 Cabin east of Second St. near ditch. m8

POSITION by Japanese to cook in family or small boarding house. Address S. H. N., this office. m8w

A LADY wishes place in country or city to do cooking, hotel work, or general housework. Address A. M., this office. m8w

A LADY wishes place to cook or as helper in city or country. Address M. E., this office. m8w

LADY wishes position as housekeeper in rooming-house or hotel, in Reno or Tonopah; best of references. Address S. J. R., this office. m6w

WANTED—Position as cook or baker in hotel or boarding-house; satisfaction guaranteed. Apply to A. Nelson's cigar store. m6w

POSITION wanted by man to do any kind of housecleaning and work of a similar nature. Inquire at 333 N. Virginia. Phone 236. m5w

WANTED—TO RENT

WANTED—Gent wants small furnished room in private house. Address H., Journal office. m10w

WANTED TO RENT—Part of store with show window. Address P. O. box 802. m8w

WANTED—MISCELLANEOUS

WANTED—One or two-chair barber shop in good Nevada town. S. Jumper, 142 Center st., city. m9w

WANTED — Second-hand gent bicycle; must be cheap and in first-class condition. 800 West Second street. m10w

ROOMS TO LET

FOR RENT—222 W. Second St., two nicely furnished rooms. Modern conveniences, suitable for gentleman or man and wife. Housekeeping privilege if desired. No children. Close in. m11w

FURNISHED room with board in private family. 714 North Center street. m w

FOR RENT—A front furnished bedroom; private side door; $1.50 a week. 228 State st. m9w

THE GOLDEN CATTLE, only first hotel in Reno; nicely furnished rooms, 50c per day; $2 week up; meals, 25c; board and room $6.50 per week. Opposite McKissick's opera house. j9tf

ROOMS TO LET

FOR RENT—A furnished front room, near business center. Apply 441 W. Second.

FOR RENT—Rooms by day or week, side entrance in rear of 311½ Sierra st. Mrs. A. E. Barber, proprietress. m5w

FURNISHED room for gentleman. 228 Virginia street, over Frank Bros.' store. m6w

HOUSEKEEPING ROOMS TO LET

FOR RENT—Housekeeping rooms, a nicely furnished suite of housekeeping rooms, suitable for man and wife; clothes closet, bath and large porch; inquire after 10 a. m., 205½ Walnut St. m8w

FOR RENT—A flat with three large rooms, bath, electric lights, phone, etc., close in. Apply 134 Elm St., between West and Sierra. m8w

FOR RENT—Furnished housekeeping rooms at 454 North Virginia street. m6w

FOR RENT—One suite of two nicely furnished rooms for housekeeping with bath; 1 flat of 4 rooms and bath, unfurnished, or will furnish for good steady tenant; close in. 560 Lake. Phone 105. m4w

FOR RENT—Four furnished rooms, complete for housekeeping, modern. Apply 421 Washington. m4w

FOR RENT—Furnished rooms for light housekeeping; electric lights, sink and water; 231 Plaza St. m4w

FOR RENT—Housekeeping rooms, furnished complete. Inquire 802 Lander. m3w

HOUSES TO LET

FOR RENT—A four-room house, three rooms completely furnished; hot and cold water, with use of bath. 625 Chestnut street, between 6th and Oak. Inquire at 445 West street. m10w

FOR RENT—Four-room furnished cottage; all modern improvements. Inquire 128 Stevenson street. m9w

FOR RENT—House of five rooms, some furniture, good cellar. No. 409 West 3rd St. Inquire in rear. m8w

TO RENT—Four-room house on Washington st. Apply at 457 Washington st. George J. Smith. m6w

FOR RENT — Four-room modern brick cottage; rent $18, including water. Inquire 639 First st. m6w

TO RENT—Five-room house with water and four-room house with water and lights; small four-room house with water. Inquire 436 California ave. a11m

ROOM AND BOARD

ROOM AND BOARD — Room and board by day, week or month; all modern conveniences, at Monroe House, 753 Center st. m9w

ROOMS AND BOARD—A comfortably furnished front room board in a private family; price reasonable. Inquire at 705 North Virginia st. m9w

FOR RENT—MISCELLANEOUS

PASTURE TO RENT—35 acres of fine meadow land, good fence, plenty of water. Inquire of U. S. Hanson, Steamboat, Nev. m10w

FOR RENT—Three office rooms, fronting on Virginia street. Inquire at Monarch saloon. m8

FOR SALE—REAL ESTATE

FOR SALE—A nice home 100x140; new hard finished house. Call 904 7th St. m11w

FIVE-ROOM house for sale or rent, between 9th and 10th on Ralston; rent, $15 per month; BARGAIN. ASK ST. GEORGE. m10w

FOR SALE—By J. A. Bonham & Son. $2,300—A new 4-room cottage, corner lot 100x140; strictly modern and very convenient; barn, 2 chicken houses, city and well water, barn and buggy shed; a very complete and desirable home for a small family.

$1,000—A 3-room cottage on Vine st., furnished complete and very convenient; lot 50x95.

Bargains in city real estate and farm property. J. A. BONHAM & SON, 14 East Second st., Reno. m9w

FOR SALE—A lot 100x200 on Sixth st., between Washington and Vine. Inquire 747 Sixth st. m6w

FOR SALE—A farm in Washoe Valley with good water right and perfect title. It consists of 440 acres farming land, 100 acres timber land, large orchard, 1,400 bearing trees, complete farming implements and machinery of all kinds, 40 head of cattle, 8 horses and first class buildings. Located 2 miles from Franktown. Call or address J. M. Lamb, Franktown, Nevada a17m

FOR SALE—MISCELLANEOUS

FOR SALE—A surgeon or dentist operating chair cheap for cash. Campbell & Skinner, 31 Plaza st. m10w

FOR SALE—Law library, 1,000 vols., including Cal. and Nev. reports; Am. State reports; Ency. law; pleading and practice, and forms, and many valuable text-books. Address Box 611, Reno, Nev. m9w

FOR SALE—One span work horses 5 and 6 year sold, weighing 1450 to 1500 lbs. Also one family driving animal. Inquire at Litch's ranch, Virginia road. J. R. Jewell. 8w1

FOR SALE—Furniture for three housekeeping rooms. 409 W. Fifth st., upstairs. m6w

FOR SALE—New Home, Domestic and White Sewing machines, all makes rented and repaired. J. S. Elsner, 360 N. Virginia, corner 4th. Phone Main 1070. a14m

THE RENO NURSERY offers a special sale for one week all varieties at fruit trees at 30c each or by the dozen; also Carolina poplar at 30c by the doz. Chas. J. Anderson, 1000 E. 4th st. Phone 103, Reno. a24tf

FOR SALE—MISCELLANEOUS

FOR SALE—Baled hay cheap. Inquire C. O. D. wood yard. m3w2

FOR SALE—Second-hand Columbia barber chair, in good condition; cheap. Apply at office of Dr. Chandler, Washoe County Bank building. m10tf

STENOGRAPHERS

STENOGRAPHY — Typewriting, legal business or personal. Rates reasonable. Room 9, Journal Bldg. Phone Main 667 118tf

LOST

LOST—A gray horse, weighing 1,000 pounds, branded bar 9 on shoulder with rough mane. Any information or return to Rocky Hill Mining Company, $10 reward. A. B. Fitzgerald. m10w2

LOST—A light green striped topcoat. Finder please return to or leave word at Journal office. m10w

LOST—A sword stick pin set with pearls and diamonds. Reward $5 if brought to Dr. Cameron's, office Thoma-Bigelow Bldg. m8w

LOST— A red pocketbook containing note for $130, $2 receipts. Suitable reward for return of purse and contents to Mineral Saloon. m6w

LOST—Lion's head stickpin with diamond in eyes and pearl in mouth. Return to Dr. Morrison and receive reward. m5w

EMPLOYMENT OFFICES

RENO EMPLOYMENT AGENCY—C. D. Virglio, 118 Commercial Row, will furnish all kinds of help on short notice. Phone 920. d1tf

JAPANESE employment office; all kinds of labor furnished at short notice. M. Matsumoto, proprietor, 206 E. Second; phone Main 859. m1tf

SECOND HAND

SECOND HAND CLOTHING—If you wish to buy or sell new or second hand clothing, call at the Truckee Clothing store, 27 West Second St., O'Connor Block. Highest prices paid for second hand goods of all kinds. Phone 955. m30tf

MUSIC TEACHERS

MRS. TORREYSON is starting a class in vocal instructions. Will receive pupils at her home, 747 N. Virginia

TRANSFER COMPANIES

HALE'S Transfer and Storage Company; baggage and furniture movers, packers and shippers; we are doing business at the same old stand. Office, Clarendon Hotel, opposite the depot, phone Main 30 15tf

WINDOW CLEANING

BEST IN RENO—Window and house cleaning. Sam Polano Co. Phone 724. Residence 212 Lake St Office 116 Virginia street d15tf

MISCELLANEOUS

JAPANESE house cleaning company. All kinds housework done by the hour, day or week; 452 N. Center. Phone Main 1138. m11w

MASSAGE—Miss Stanley will give massage treatment for cure of rheumatism, paralysis ad kindred troubles at Room 12, Ross House.

ARMSTRONG'S restaurant moved from 306 Sierra st. to 200 Lake st. m6w2

STEAM CARPET BEATING and all kind of upholstering; prompt service; all work guaranteed. W. S. Lindley, 545 Scott st. Phone 863. m5tf

DRUNKENNESS positively cured by specialist; three weeks' treatment; personal attention; mineral baths; constitution built up; craving for alcohol ceases. Dr. McGowan, Markleville, Cal.

NURSING and massage treatment—With Swedish movement; specialist for rheumatism, liver complaint and nervous troubles; French face massage. Miss Louise Stenberg, graduate of Stockholm, Sweden, 539 Riverside Avenue. Phone 879. a15m

HENRY B. YOSHINO—Rooms 2 and 3, 11 W. Plaza st., Reno, Nev. Contractor for Japanese labor. Railroad, farm and ranch. Phone 1096. a12tf

Hibbard & Turner's South View tract lots are only $100 per acre. Under good water ditch. Installment. Address Overland Hotel building, Reno. m8w

LEGAL ADVERTISEMENTS

Notice of Annual Meeting

The annual meeting of the stockholders of the Virginia and Truckee Railway will be held at the office of the company in the city of Carson, on Tuesday, the eighth (8th) day of May, 1906, at 11 o'clock a. m.

E. B. YERINGTON, Secretary.

a14t8

Postponement

The above meeting is hereby postponed until Tuesday, the 15th day of May, 1906, at the same place and hour. E. B. YERINGTON, Secretary.

m8td

Annual Meeting

The annual meeting of the stockholders of the Union Building and Loan Association of Reno, Nevada, will be held at the office of the Washoe County Bank, Reno, Nevada, on Monday, May 14, 1906, at 8 p. m., for the purpose of electing a board of trustees for the ensuing year, and for the transaction of such other business as may properly come before the meeting.

By order of the trustees.

C. R. CARTER, Secretary.

Reno, Nevada, April 14, 1906.

NOTICE

Taxes delinquent June 4th, 1906.

D. B. BOYD, County Treasurer.

M11j5

NEVADA STATE JOURNAL

Published every morning, Monday excepted, at Reno, Nevada.

MEMBER OF ASSOCIATED PRESS

E. L. BINGHAM, Manager.
Office: The Journal Block, 2d Street
Telephone: Main 167.

TERMS OF SUBSCRIPTION.

One year, by mail	$6 00
Six months, by mail	3 00
Three months, by mail	1 50
Per week, by carrier	15

AGENTS.

Rosenthal & Armanko.. Virginia Street
Harry Davis.....Commercial Row
W. H. O'Neil Co.....Tonopah, Nev.
Frank J. Gorman.....Gold Hill, Nev.
Carson Stationery-Novelty Co., Carson

TEN DOLLARS REWARD.

A reward of $10 will be paid for information that will lead to the arrest and conviction of parties stealing The Journal from premises of subscribers.

TO SUBSCRIBERS.

Parties who do not receive their papers or who have any cause of complaint will oblige by notifying this office.

Entered at the postoffice at Reno, Nev., as second-class matter.

LEGAL ADVERTISEMENTS

NOTICE OF SPECIAL ASSESSMENT

To Reno Masonic Temple Association, Thoma & Bigelow, William Levy, J. Gooding, R. Ryland, A. E. Cheney, Cheney & Manning, Washoe County Bank, William Webster, George W. Mapes, estate of William Webster, deceased; Reno Real Estate and Investment Company, trustees of Episcopal Church, Donnels & Steinmetz, H. Moffit, J. E. Humphrey and H. G. Humphrey, T. K. Hymers, H. H. Greer, T. Tomamichel, Dixon Brothers, Eaton & Barber, Mrs. A. Becker, E. J. Genesy, Volunteers of America, Nelson Light, Phil Jacobs (trustee), Henry Anderson, O'Connor & Durley, Mrs. C. Byington, Mrs. C. Byington, Matt Parrott, G. W. Mapes, John Sutherland, A. Nelson, William Noyes, F. M. Rowland, G. W. Mapes, S. J. Hodgkinson, G. W. Mapes, R. E. Queen, Bank of Nevada, Mrs. H. and Edmond Lachman, Mrs. I. Barnett, R. Herz & Bros., estate of T. Barnett, deceased; Mrs. C. Byington, Mrs. L. M. Chase, George W. Mapes, Mrs. C. A. Frick, Reno Real Estate and Investment Company, A. E. Cheney and Mrs. M. Cluff, P. Saturno, Mrs. O. J. Smith, C. S. Martin, Clough & Crosby, A. Dondero, Frank Golden, James Sullivan, J. A. Fitzgerald, Charles Frisch, A. J. Clark, A. T. Dormio, J. M. McCormack, Washoe County Bank, L. Dean, E. Rey, L. Avinaino, C. E. Mack and J. M. Short, William Levy, R. Ryland, C. S. Martin, Ryland & Levy, L. Avinsino, Clay Peters, Wagner Building Company, L. Meiss, P. Saturno, F. Vogilotti, Nevada Transit Company, Central Pacific & Virginia and Truckee Railway Companies, Clough & Crosby, A. Dondero, James Sullivan, Frank Golden, J. A. Fitzgerald, Mrs. A. Quinn, H. Clausen, H. Fredricks, estate of John Belz, deceased; Charles Dreyer, S. Francovich, Mrs. M. Graft, George W. Mapes, Mrs. C. Byington, estate of Mrs. L. M. Chase, deceased; George W. Mapes, Mrs. C. A. Frick, Mrs. A. Quinn as guardian, Reno Real Estate and Investment Company, A. E. Cheney and Mrs. M. Cluff, P. Saturno, Mrs. O. J. Smith, C. S. Martin, Mrs. C. Byington, Matt A. Parrott, George W. Mapes, John Sunderland, A. Nelson, William Noyes, F. M. Rowland, George W. Mapes, S. J. Hodgkinson, R. E. Queen, Bank of Nevada, Mrs. H. and Edmond Lachman, Mrs. Elda A. Orr, Mrs. Annie Osborne, Lachman & Jacobs, Ed Schmidt, Mrs. Yerington and estate of Robert Steele, estate of J. J. Becker, H. Rhue, C. B. Questa, Eaton & Barber, Mrs. A. Becker, E. J. Genesy, Volunteers of America, Nelson Light, Phil Jacobs (trustee), Henry Anderson, O'Connor & Durley, and to all persons interested, take notice:

That the roll of the special assessment heretofore made by the City Assessor for the purpose of defraying that part of the costs which the Council decided should be paid and borne by special assessment, for paving and otherwise improving Virginia street from the south side of Commercial Row to the Truckee River bridge on said Virginia street; Commercial Row from the east side of Center street to the east side of Lake street; Center street from the south side of Commercial Row to the south side of Second street; Second street from the west side of Center street to the west side of Sierra street; Sierra street from the south side of Commercial Row to the north side of Second street, and all those certain streets and alleys running north and south, and east and west, in blocks "O" and "P" of the original townsite of Reno, is now on file at my office for public inspection.

Notice is hereby given that the Council and City Assessor of the City of Reno will meet in the Council room of said City on THURSDAY, MAY 17TH, 1906, at the hour of 8 o'clock p. m., then and there to review said assessments at which time and place opportunity will be given all persons interested to be heard.

(Seal) H. E. CHRISTIE, City Clerk.

Dated, April 30, 1906. m11td

Date of first publication, May 1, 1906.

NOTICE TO CREDITORS

In the Second Judicial Court of the State of Nevada, in adn for the county of Washoe.

In the matter of the estate of Jean Sarrazin, deceased.

Notice is hereby given that, by an order of said Second Judicial District Court, duly made and entered on the 14th day of October, 1905, the last will and testament of Jean Sarrazin, deceased, was admited to probate, and the undersigned, Emilie Sertazin, appointed executrix thereof and that she has qualified as such.

All persons having claims against the estate of said deceased are required to file the same, with the proper vouchers and statutory affidavits attached, with the clerk of the said District Court, within three months from the date of the first publication of this notice.

Dated, April 18th, 1906.

EMILIE SARRAZIN, Executrix of the estate of Jean Sarrazin, deceased. a20w4

Annual Meeting

The annual meeting of the stockholders of the Nevada Planing Mills Company will be held in the office of the company, room 7, Ryland and Levy building, on Monday, April 30, 1906, at 7:30 p. m., for the election of officers for the ensuing year and the transaction of such other business as may properly come before it.

a17td A SPENCER, President.

Postponement

Postponed until May 17, 1906 at the same hour.

A. SPENCER.

PROFESSIONAL DIRECTORY

TEACHER OF MUSIC

A. T. KROLL
Teacher of Violin
Instruction given by a modern most practical and progressive method.

A. T. KROLL'S ORCHESTRA
Select music for concerts, receptions, balls, etc. Residence 209 Maple street. Phone Main 518.

ATTORNEYS

WILLIAM B. CRAIG
District Attorney
Of Washoe County has moved his office to the Court House, on Virginia Street, where he will continue his practice as before.
P. O. Box 723 Phone Main 575

H. R. Cooke Albert D. Ayres.
COOKE & AYRES
Attorneys at Law
Office in Journal Block, Rooms 4-5-6 Reno, Nevada. General practice in all courts. Phone 465.

W. H. A. Pike, W. D. Jones
PIKE & JONES
Attorneys at Law
Rooms 202, 203, Clay Peters Bldg.

W. E. F. DEAL
Attorney at Law
Office Bank of California Building Virginia City, Nev., and 2702 Sacramento St., San Francisco. Will practice in all State and Federal Courts in Nevada and California and in the United States Supreme Court.

LEGAL ADVERTISEMENTS

BIDS WANTED

Pursuant to the order of the Construction Board Virginia street bridge, sealed bids will be received by the undersigned at his office in Reno, Nevada, until 12 o'clock m., the 17th of May, 1906, for rebuilding the old iron bridge across the Truckee river at the end of Second street, west of the Virginia & Truckee Railroad bridge, the site selected at the joint meeting of the Board of County Commissioners, and the Mayor and the City Council of the city of Reno, Nevada, held on the 17th day of May, 1905, in accordance with the plans and specifications on file in the office of the County Clerk in the city of Reno, Washoe county, Nevada.

Each bid must be accompanied by a certified check on some responsible bank in Nevada, in an amount equal to 10 per cent of the bid, as a guarantee that the bidder, if successful, will execute a satisfactory contract and furnish bond for 50 per cent of the amount of the contract within ten days of date of award.

The board reserves the right to reject any and all bids as the public good may require.

Dated this, the 11th day of April, 1906. W. A. FOGG, County Clerk and Clerk of the Construction Board Virginia Street Bridge.

MISCELLANEOUS

The Jesse Moore Saloon

That's now the name of the Old "Wadsworth." We've taken charge of the place and have stocked it with the finest liquors money can buy. It will be our aim to conduct it in the same manner as we have the "Snug," which we still own.

CARROLL & SEAMAN
212 Center Street.

Perkins, Oliver & Gulling
Funeral Directors
The most complete and modern establishment of its kind on the Pacific Coast
Residen Phone 233
Phone 231. Residence Phone 233
242-44-46 SIERRA STREET, Near Masonic Hall

Cool Drinks
Are certainly a luxury these days. We cater to the thirsty and carry one of the finest lines of liquors and cigars in Nevada. Goods delivered free to any part of the city. Fine free lunch at all times.
STAR BARREL HOUSE
DeMARTINI & LOMBARDI
Dean Block, Center St. Reno

COFFIN & LARCOMBE
Grocers...
We carry the best stock of Groceries, Fruit and Vegetables the market affords. Prices are low
317 SIERRA STREET, RENO
PHONE 300

ATTORNEYS

E. S. Farrington, C. E. Mack
FARRINGTON & MACK
Attorneys at Law
Office Golden Block, Center Street. Will practice in all Courts of the State and United States. Phone Main 490.

JAMES T. BOYD
Lawyer
Rooms 101, 102 and 103, Golden Building, Center St.

HUMMEL & HARTSON
Attorneys at Law
We practice in all the Courts, Room 16 Eureka Block, Reno, Nevada.
Office—Keystone Mining Company, Goldfield, Nev. Leone P. MaLotte, secretary.

DODGE & PARKER
Attorneys at Law
Washoe County Bank Bldg., Reno, Nevada.

PHYSICIANS

T. C. CONSER, M. D.
Physician and Surgeon
Office Rooms 2 & 3 Journal Blk; hours 1 to 4 p. m. and 7 to 8.

DR. HEPPNER DR. O'NEAL
Physicians and Surgeons,
Offices—109 Sierra street; hours, 9 to 10 a. m., and 2 to 5 p. m.

MISCELLANEOUS

FRESH MEATS
WE are headquarters for ham, bacon and pure kettle rendered lard. Give us a trial order
Beef, Veal, Pork, Mutton and Fish in Season
RENO MEAT CO.
Reno and Truckee Markets

Rock Springs and Castle Gate Coal

A full ton of coal is your right when you order and pay for it, and that's what you get when the wagon hales from this yard.
O. G. BENSCHUETZ
Wholesale and Retail Dealer
Yards at Wieland's Brewery.
Warehouse, Ralston St., between Second and Third St.
Phone, Main 551.

YOU can get meals for 25c and lodgings for 25c and up.
French Hotel
220 Center Street
FIRST CLASS WINES, LIQUOR AND CIGARS
F. Servel
L. Phillips

A. I. Smith P. Maas
The Elite
Phone 331
Commercial Row, cor. Virginia Street

DENTISTS

FRED J. RULISON, D. D. S.
Dentist
Graduate University of California College of Dentistry. Office 318 Virginia St. Phone Main 678.

DR. J. C. HENNESSY
Dentist
Clinical Instructor College of Physicians and Surgeons San Francisco; Office Second and Virginia Streets. Hours 9 a. m. to 12 m. and 1 to 6 p. m.

DR. F. T. THOMPSON
Dentist
Hours 9 a. m. to 12 m. 1 to 5 and 7 to 8 p. m.. Office Martin Bldg. Opposite Journal Office Reno, Nevada.

DR. CHAS. COFFIN
Dentist
Office Investment Bldg. over C. J. Brookins' store, Virginia Street. Phone Main 298

SURVEYORS

T. K. STEWART
County Surveyor
U. S. Deputy Mineral Surveyor. Phone 758 Reno, Nevada.

JOSEPH DURKEE
Mining Engineer
U. S. Deputy Mineral Surveyor. Mines Examined, Sampled Assayed and Surveyed. All work promptly attended to. Office over Bank of Nevada. P. O. BBox 286.

BUSINESS CARDS

SHORTHAND AND TYPEWRITING

MISS MARY CLOW
Public Stenographer,
28 East Second St. Phone 577

GORDON A. STEWART
Shorthand Reporter
Bank of Nevada Bldg. Phone 441

PRIVATE SCHOOL OF SHORTHAND
Pitman, Gregg and Graham, systems.
A good stenographer is always in demand.
EFFIE M. SCRIBNER, O'Connor Bldg., W. 2nd st.

DRESSMAKING

MRS. THORNTON,
Eastern Fashionable Dressmaking and Fine Tailoring
Coats a specialty; fit guaranteed. Prices reasonable. 213 Virginia street, over Sunderland's store.

CHIROPODIST

MRS. VELONIA BELL
Chiropodist
Shampooing, Manicuring, etc. 25 W 6th St. Phone 983. Will call at residences.

MILITARY ACADEMY

HITCHCOCK MILITARY ACADEMY,
San Rafael, Cal.
Highly recommended. Every adult has his own room. Separate building for little boys. Write for catalogue and pictures.

STUDIO

PARKMAN'S MUSIC AND KERAMIE
Studio
Dealer in Music, Musical Instruments, strings, methods, white china, and artist materials. Lessons given in China Painting, Violin, Mandolin, Guitar and Band Instruments. All orders promptly attended to. 29 West Second Street.

MISCELLANEOUS

PEARSON AND CAFFERATA
WILL SELL OR RENT YOUR PROPERTY AND COLLECT YOUR RENTS
215 N. CENTER STREET

NewspaperARCHIVE® NewspaperARCHIVE®

ANOTHER BONANZA CAMP

Camp Buckskin, 16 Miles West of Yerington, Nevada

ASSAYS from the original strike give values from $50 to $900 gold per ton. New strikes are being made daily which pan free gold in abundance. The town of Buckskin has been surveyed and plotted and town lots are selling very fast at $50 and $100 for corners. The new town already has a population of 150 and will have 500 before the end of the month. All kinds of business will be represented here as soon as suitable buildings can be erected. This is the opportunity of a lifetime to make some quick money. To secure choice locations wire us at Yerington, Nevada.

W. E. HANNON & COMPANY, Sole Agents

STOCKS, MINES and MARKETS

CAMP OF BUCKSKIN IS STRICTLY ON THE MAP

Description of the New Mineral Country Which is Destined to be Heard From as a Serious Producer—Many Mining Men Interested There

The new camp lying about 14 miles west of Yerington called Buckskin is north of Smith alley and northwest of the Ludwig and Douglas mines and close to the boundary line running between Douglas and Lyon counties, in fact a portion of the property will probably be in Douglas county when the line is definitely determined.

At present investors and mining representatives are coming in daily locating and securing all the claims possible

A most prominent roup of claims at present showing high values is owned by W. D. Kennedy Senator Pitt, of Humboldt county, and W T Campbell They have some eight or nine claims and on the Red Top values have been shown by pannings, and assays to run from $25 to $700 in gold, and this with nothing but surface work done.

Others interested in the camp are Hardee, Ashley, Meyer Woodham, Reading, McLaughlin and a number of others. Close by are located Z Pierce, John Pierce, W. L Brandon and others.

The opinion has been expressed by mining men competent to judge, that the characteristics of the country are the same as those of Jumbo and Combination of Goldfield. The geological formations are identical with those of Goldfield—porphyry andesite, quartzite and rhyolite predominating. It may be gathered therefrom that the veins being in such primitive rocks will prove permanent and continue down as depth is attained.

Water can be developed to any extent surrounding the properties, especially in the valley, and wood can be obtained in any quantity in the Pinenut mountains, a few miles to the west of the camp

A townsite has been surveyed and platted and, lots can be secured at present at a reasonable price Many applications have been made for these lots and a restaurant and feed corral will probably be in running order next week.

At present Mr Kennedy has the only house which has been erected, but there are a dozen or more tents on the ground

The camp is easy of access and the country is not precipitous The veins generally run from east to west. The country is an ideal section for a mining camp of considerable proportions

Geo. D. James, the surveyor, returned from the new camp the first of the week, after surveying the claims taken up by Kennedy and Campbell, and from him we obtained the above information.—Lyon County Times.

Since the article above reproduced went to press, the new camp has grown every day.

There are at present in Buckskin, two general stores, two saloons, meat market engineer and surveyors office assay office, lumber yard, two feed yards, daily stage from Yerington and one carrying mail; the district has been formed, a postoffice will be established soon and lastly there is a water wagon which will deliver water anywhere

MINING MAN HERE

James P McOmie, a mining man of Ely, who went to San Francisco about a week ago to hunt for his family who were stopping at the Hotel Athens on Turk street, is in town He found his family, and left them in Grass Valley He will leave for Ely this evening

It Is Dangerous to Neglect a Cold

How often do we hear it remarked: "It's only a cold," and a few days later learn that the man is on his back with pneumonia This is of such common occurrence that a cold, however slight should not be disregarded Chamberlain's Cough Remedy counteracts any tendency of a

Dr. Bergstein's Quarters

During his stay in this city Dr. Bergstein will be found at room 43, McCormack building. Those wishing to see him will find him there during regular office hours

Fresh fruits and vegetables received daily at Frank Campbell. m10t5

WHEAT IS FIRMER WITH PRICES ADVANCED

Following Reaction on Receipt of Government Crop Report Market Rallies Steadily and Reaches Highest Point of the Day

CHICAGO, May 10—The Wheat market was firm nearly all day. July opened ⅛c to ¼c higher at 79⅝@79¾c. There was only slight trading in the early part of the day, traders preferring to wait for the Government crop report. When this had been received pit traders sold the price down close to, and under the close of yesterday, but the decline was soon checked and a fair rally took place on liberal support from bulls. Later shorts covered freely and during the latter part of the session offerings became more light Pit traders who had sold early in the day on the Government crop report bought freely near the end of the session and forced prices to the top notch at 80@80⅛c. The chief bullish influences were small receipts in the Northwest, firm cables, some damage reports from the Southwest and a good market for cash Wheat

The Corn market was weak early in the day on liberal selling of the May option by a prominent commission house. When these offers have been absorbed there was little on the market and shorts found it difficult to cover. Settlement of lake strike, good buying of May by cash houses, and the late strength in Wheat caused a reaction which resulted in a firm and higher closing with a gain of ⅜c to ½c for the July option. July opened at 45⅝@45¾c. sold down to 45⅜c and closed firm at 46c, which was the high point of the day.

The market for Oats ruled firm The July option opened at 31¼c and sold up during the day to 31⅜c, where it closed firm.

Provisions were firm all day. The run of Hogs was small and prices higher. Late in the day there was active covering by shorts in Lard and Ribs. At the close July Pork was up 20c to 22½c, Lard was 10c higher and Ribs were up 12½c.

PORTLAND, Or., May 10—Wheat—Club, 71@72c; blue stem 72@73c, red 69@70c; valley, 70c

TACOMA Wash., May 10—Wheat member of the committee is still to club, 70½c; red, 68½c.

SHUT DOWN TO BE ONLY FOR SHORT TIME

Only Trouble With the Comstock, Says Franklin Leonard Jr., is the Disposition of Some to Knock—District Looking Good and Work Will go on

Franklin Leonard Jr., treasurer of he Comstock Tunnel company, president of the Savage Mining company, vice president of the Pacific Consolidated, at Pyramid and other interests in Southern Nevada, arrived in this city yesterday after making an examination of the Comstock mines and Sutro tunnel

"The only thing that is the matter with the Comstock," said Leonard "is the disposition to knock by people who are naturally discouraged as a result of the San Francisco disaster. Since my last trip there has been considerable improvement in the district. The temporary shut-down in some of the mines, pending the opening of the banks at San Francisco, and the readjustment of affairs at the company's offices will prove to be much shorter than anticipated Of course it is quite proper to defer the collection of assessments for a time, but the very large production of ore from the Ophir, Hale and Norcross and other properties will practically offset the temporary reduction in assessment incomes. I believe that the whole force of men will be required in a very short time, because the mines themselves have not been effected and their great value is being appreciated mor and more among investors throughout the country

"The plans for the new mill at the mouth of the Sutro tunnel and for the trolly transportation line through the tunnel will not be delayed except so far as may be necessary to await the completion of the new drainage flume More than 6 000 feet of this flume has been completed and the material for the balance has been delivered at Sutro

"At San Francisco I expect to meet the managers of the mines and complete arrangements for the active prosecution of the interrupted development work

"Great interest is being taken in New York and the east in the new districts of Nevada, especially Whitehorse, Palmetto and Fairview, which are beginning to attract almost as much attention as Tonopah and Goldfield"

MORE NEWS FROM THE RAMSEY CAMP

Host of Well Known Mining Men Are on the Scene Acquiring Properties and Developing Them—Interesting Letter From the District

Reports from Ramsey continue to add to the interest in that new mining camp and to add confidence in its future greatness

It was reported yesterday in Reno that Dr J J Sullivan of Virginia City, and his partner, Garivante, who own two claims in this district, have given a thirty day option on their two properties which will probably be sold to eastern capitalists. The price named by Dr Sullivan is $50,000.

A letter from the camp says:

"The Luneville, Foxworthy and Cergneux group of claims are reported to be the scene of good strikes

"The owners of these properties are among the most active promoters and operators in the district and their confidence is unbounded.

"W J. McMeeken and County Commissioner Harrison, both of Churchill county are commencing operations in a mine operated by a Frenchman, way back in the 60's This is the North Star mine and has not been worked for many years though it has been a great producer in the past and is said to have a ledge of over fifty feet in width, running forty dollars to the ton

"C. A Clark from Tonopah is inspecting the district and is associated with Haseltine and Rhomhart They have very little to say concerning the district but as they are rapidly acquiring other properties besides their already large holdings, their actions are regarded as most eloquent

"James Cosha representin one of the strong companies operating from Virginia City, slipped into Ramsey a few days ago with a spur of horses and displayed some fine speciments of gold bearing rock from their shaft, showing much free gold

"Colonel W S. Proskey who has holdings here is reported to be contemplating active and immediate operations

"A full outfit belonging to John Fitzgerald and William McGovern well known mining men from Mound House, is on the ground and the owners are developing their properties vigorously

"Professor D J Smith who with Thomas Berry arrived recently from Virginia City, pronounces this as the Comstock Lode and after much skurrying around managed with Berry to secure a fraction in the center of the camp

"Ramsey and his associates say nothing; they are keeping mum, but it is known they have very fine rock on their claims

"The first rush is over now but permanent and moneyed men are coming and those on the inside well know that the gold is here and silver as well

"The latest strike has just been heard of. Louis Womble and his brother and H Williams who were working on an old claim have just struck a big thing, free gold and no telling how big the ledge"

Yesterday's Stock Quotations

	Bid.	Asked
Tonopah Nev.	1$ 25	
Montana	2 72½	
Tonopah Ex	10.75	
MacNamara	65	69
Midway	1.95	
Belmont	4 95	5.00
North Star	52	
Ohio	32	33
West End	3 05	3 10
Golden Anchor		02
Jim Butler	1 20	1.25
Home	26½	28
Sandstorm	87	95
Red Top		1 77½
Mohawk	96	97
Jumbo	1 53	1 55
Jumbo Ex.	18¼	20
Vernal	03	
Goldfield	48	50
Kendall	73	
Booth	34	
Blue Bull	15½	16½
Adams	05¼	06
Silver Pick	22	
May Queen	15	
Black Butte Ex.	03	04
Dixie	07	09
St Ives	83	86
Conqueror	12	
Lone Star	10¼	
Potlatch	57	
Nev. Goldfield	17	
Atlanta	20¾	21
Great Bend	51	53
Empire	03	
Red Top Ex	04	
Diamondfield	37½	
Daisy	40	
Laguna	15	
Gold. Belmont	35	
Orig. Bullfrog	21	
Bullfrog	53	55
Mont Bullfrog	05	05¼
National Bank		75
Amethyst		84
Gold Bar	1.75	1 82½
Eclipse	01	
Denver	1 75	
Tramp	1.50	
Montgy. Mountain	52	58

	Bid.	Asked.
Manhattan Con.	1.20	
Manhattan Mining		15
Manhattan Dexter		80
Little Joe	05½	09
Manhattan Cons't.	20	
Mustang	11	17

The Life Insurance

muddle has started the public to thinking The wonderful success hat has met Ballard's Horehound Syrup in its crusade on Coughs, Influenza Bronchitis and all Pulmonary troubles —has started the public to thinking of this wonderful preparation. They are all using it. Join the procession and down with sickness. Price 25c, 50c and $1.00. Sold by T. R. Cheatham, Reno and Sparks Drug Co., Sparks, Nev.

CHEAP RATES EAST

Via Colorado Midland Railway

On May 26-28, June 1-3-6 rate of one fare plus $2 for round trip to Chicago, Minneapolis, Memphis and west thereof. Limit October 31st; stop-overs allowed West Missouri River. For further information write L H. Harding, General Agent, Salt Lake. We will arrange all details of your trip. m9tf

Brass Band and Orchestra

Music furnished for all occasions Large or small bands of orchestras of competent musicians. Call or write to J J MURRAY, Manager of Reno Boys' Band, 30 West Second street, Reno. a29m1

Dr. P. S. Bruguière, Physician and Surgeon. Rooms 311 to 315, Clay Peters building, Reno, Nevada. Telephone Main 507. f17tf

A good comrade for cabin or castle.

Golden Gate Coffee

High grade. High price. Sold only in aroma-tight tins. Never in bulk.

J. A. FOLGER & CO. San Francisco ESTABLISHED 1850

The BLUE LIGHT Mining Co.

Of Indianapolis, Indiana

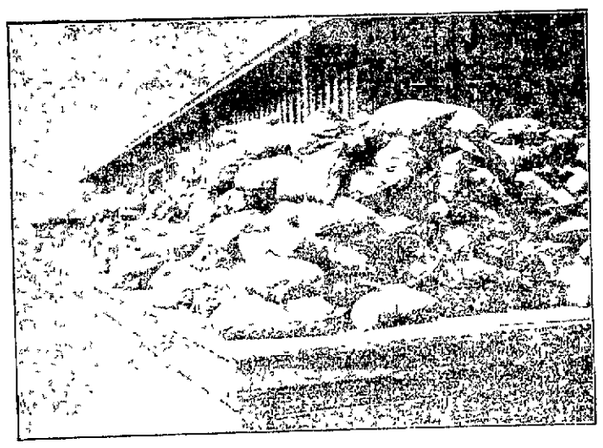

BLUE LIGHT ORE ON RAILROAD AT MINA, READY FOR SHIPMENT

LOCATED in the famous Garfield Mining District, Esmeralda, county Nevada Mines in active operation, high grade ores now being shipped This mine has a record of $200,000 all of which was taken from above the 65-foot level Seven carloads shipped as a test gave smelter returns of over 28 per cent copper per ton Over 130 000 tons of ore in sight

The Company is organized under the laws of the Territory of Arizona, with a capital of $2,000,000, fully paid and non-assessable, and legally admitted to this State. Treasury stock will be sold at 60 cents per share for 30 days and will then advance to par or may be taken off the market. This is positively the best stock in the State of Nevada at this price and will steadily advance Best of Bank or other references given. Send all orders to

Blue Light Mining Co.

Mina, Nevada

WOODARD & AKERS, Fiscal Agents, RENO, NEVADA

Reno Stock Brokerage Co.

We are prepared to handle promptly all commissions entrusted to us Buy and sell all listed and unlisted Tonopah, Goldfield and Comstock Mining Stocks. Daily San Francisco Prices by wire

Overland Hotel Building, Reno, Nev.

A Child May Be in Serious Need of Glasses

Careful Examinatin Made in All Cases

A. W. LORD, Optician With R. Herz & Bro. Virginia Street, Reno, Nev

Bank of Nevada

RENO, NEVADA

G. F. Turrittin.....President
M. Scheeline....1st Vice-President
P. L Flanigan...2d Vice-President
R C Turrittin...Secretary-Cashier
H Lewers.....Assistant Cashier

Directors

Daniel Meyers, G F. Turrittin, A. G Fletcher, P. L. Flanigan, Moritz Scheeline R L Douglass and Henry Anderson

PAID UP CAPITAL $600,000

A [illegible] of Banks Corporation [illegible] individuals received on the most favorable [illegible]

3½ Per Cent Per Annum Paid on Time Deposits

Buy and sell exchange on all principle cities of the United States Canada, Asia, Europe and Africa

Messrs Scheeline and Osburn are resident agents for 28 Fire Insurance Companies, the total assets of which are $217,640 081

Safe Deposit Boxes for rent prices according to size varying from $3 to $12 per annum

WE SOLICIT YOUR BUSINESS

Savings Department

Our Savings Department accepts deposits of $1 00 and upwards paying 3½ per cent per annum thereon

Washoe County Bank

RENO NEVADA

Capital Fully Paid Up $600,000.00
Surplus Fund 100,000.00

A General Banking Business

Exchange Department

Issues Travelers and Commercial Letters of Credit, Drafts and Money Orders available in all parts of the world

Savings Department

Pays interest at rate of 3½ per cent per annum on deposits

Insurance Department

Insures property against loss by fire, representing leading fire insurance companies [illegible]

George W Mapes ..... President
M E. Ward ..... Vice President
F. M. Rowland ..... Vice President
C T Bender ..... Cashier
Geo. H. Taylor ..... Assistant Cashier
Fred Stadtmuller ..... 2d Assistant Cashier

Directors Albert M Ward D A Bender A. H. Manning

WE SOLICIT YOUR BUSINESS

FARMERS AND MERCHANTS NATIONAL BANK

RENO, NEVADA

CAPITAL $200,000

U. S. DEPOSITORY

Western Ore Purchasing Co.

SAMPLERS & PURCHASERS OF GOLD, SILVER, COPPER & LEAD ORES AND SLIMES

HIGHEST CASH PRICE PAID

Charles Snyder, Mgr., Reno

Nevada Mines

[illegible] prospecting company which will begin operations very soon in the virgin territory of southern Nevada. This is backed by a well-known Reno man who can satisfy you as to its merit. Act at once Address P. O. Box 765, Reno, Nevada.

MOTT'S PENNYROYAL PILLS

Safe and reliable, they overcome weakness, increase vigor, banish pains No remedy equals Dr. MOTT'S PENNYROYAL PILLS Sold by Druggists and Dr Motts Chemical Co., Cleveland, Ohio

For sale by Reese & Duncan.

NEWSPAPER ARCHIVE®

YES!

Choice Table Damask and Napkins to Suit all at.....

Sol Levy's Dry Goods Store...

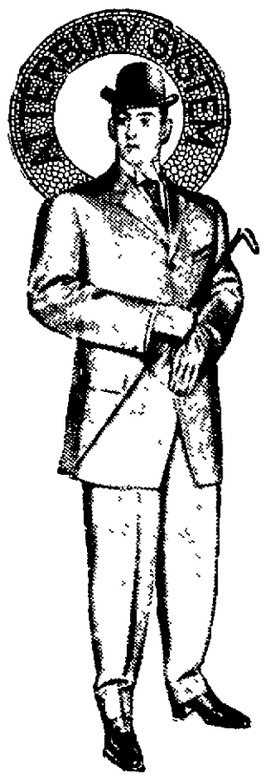

WE TAKE
Particular Delight
in fitting all men
Regular
Stout
Thin
Tall
Short
in our
Stein-Bloch
and
Atterbury System
Smart Clothes

FIT IS OUR HOBBY . . .
Without it Clothes are Like Soup Without Salt

$10.00 to $30.00
TRY THEM

Kuhn's Next door to Postoffice
SMART SHOP FOR MEN

BARTLETT Mineral WATER

Just Arrived

A carload of Bartlett Springs Mineral Water, direct from Bartlett Springs, Lake County, California.

Frank Bros. Co. Sole Agents
Wholesale Wine and Liquor Merchants
Phone Main 401 228 Virginia St., Reno.

The National Life Insurance Company
of the United States of America

Do you want a life insurance policy that pays full amount if you die, and if you live gives protection and pays more in cash than you have paid in? If so write or see

The Empire State Surety Company
OF NEW YORK

Do you want to protect yourself against damage suits from accidents to your employees? Do you want your employees to have indemnity if injured? If so write or see

W W OLD, Agent. 28 East Second Street. Reno, Nevada

M. J. KIELY

Has just opened at 340 Virginia Street with a first-class line of Staple and Fancy Groceries & Provisions. His old friends are invited to call. Phone Main 626.

FRESH FISH IN SEASON

DONNELS & STEINMETZ...

Corne Second and Sierra Streets Reno, Nevada.

Deal in Furniture that will stand the rigor of Nevada's peculiar climate. Let them figure on furnishing your house and always be satisfied

Call and Inspect Our New Store

FRANK CAMPBELL
GROCERIES

Cor. Virginia and Fourth Streets.... Phone Main 451

Staple and Fancy Groceries, Fresh Fruits and Vegetables received daily. Promp attention is given to all orders

EDITORIAL COMMENT

A Weak and Useless Measure

IT is quite plain that President Roosevelt after backing and filling on rate legislation ever since congress convened, has at last landed in the net of the corporation crowd headed by Aldrich, et als. In a telegram to the Pennsylvania State Grange, in answer to an urgent appeal to stand firm, the president unequivocally and irrevocably takes upon himself the responsibility for the so-called Allison court review amendment to the bill, which feature robs the measure of what little merit it might have possessed originally. Moreover he makes the astounding declaration that it expresses the attitude he has taken from the first. In view of this startling announcement, is it any wonder that the most ardent admirers of President Roosevelt are beginning to question whether he really knows where he stands on any matter of government policy. Here is his reply to the Pennsylvania State Grange:

W F Hill and Members Legislative Committee Pennsylvania State Grange, Harrisburg, Pa —Telegram received I am happy to tell you that not only am I standing on my original position as regards rate legislation, but it seems likely that congress will take this position too The Hepburn bill meets my views as I have from the beginning stated The Allison amendment is only declaratory of what the Hepburn bill must mean, supposing it to be constitutional and no genuine friend of the bill can object to it without stultifying himself In addition, I should be glad to get certain amendments, but they are not vital, and even without them the Hepburn bill with the Allison amendment contains practically exactly what I have both originally and always since asked for, and if enacted into law it will represent the longest step ever yet taken in the direction of solving the railway rate problem.

THEODORE ROOSEVELT

When it is understood that the Allison amendment is hailed as a victory for the railway interests, and has the united support of all the corporation senators, the full import of the President's complete surrender can be gauged in a way that should place him and the Republican party on record in such a manner that the responsibility for the fiasco cannot be dodged.

Earlier in the session an attempt was made to make the railway rate bill a non-partisan measure, but it is now very evident that it is the purpose to force it through the senate as a purely Republican measure. In its emasculated condition, no Democrat would care to assume any credit for its passage, though, in all probability, the Democratic side will content itself with a perfunctory vote, though there will probably be some taunting references to its weakness as an effective law. That it will pass, practically in its present form seems now assured, but when the people awaken to the humbug, we opine there will be few party organs that will dwell upon it to any great length as an evidence of the loyalty of the Republican party to the interests of the people.

The Criticism of Tillman

SENATOR TILLMAN is just now being grilled for his biting arraignment of some of our federal courts. The Republican portion of the senate which assumes to represent the people while really acting as the agents of the corporations whose stronghold lies in the control of federal judges, are particularly vehement in their censure of the Pitchfork Senator.

Just why federal courts or federal judges should be clothed in a sanctity that would preclude criticism is one of the mysteries of our political system The ordinary man has been taught that these men are more than human in that they cannot err and it is generally believed that it is a crime to even insinuate that they can be influenced, intentionally or otherwise, by any mundane power That this impression is fallacious has been proven in innumerable cases, and in his caustic remarks Senator Tillman cited names and cases

President Roosevelt with his customary impulsiveness, set a precedent by his public denunciation of Judge Humphrey for permitting the beef trust officials to go scot free, and those who would be inclined to censure Tillman should find it somewhat embarrassing to condemn the one while remaining silent on the other.

It is not likely, fortunately, that being called a "muck-raker" will dissuade the impetuous Senator from South Carolina from outspokenly expressing his opinion of men or things that he believes needs the searchlight of inquiry turned upon them.

The only regret is that there are not more Tillman's in the senate More power to him.

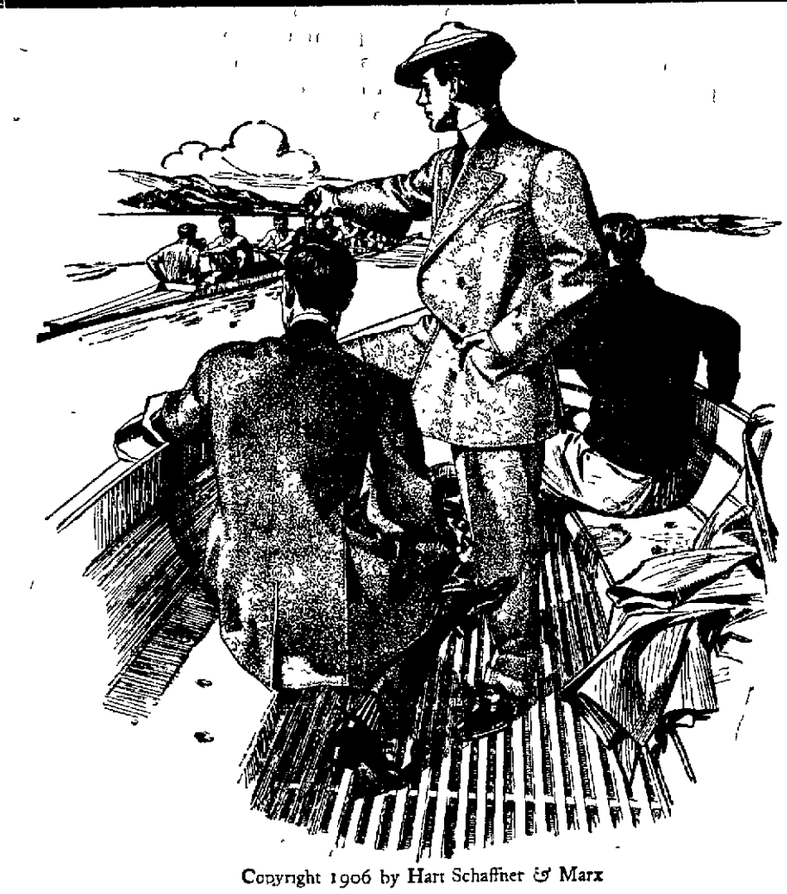

Copyright 1906 by Hart Schaffner & Marx

Prices $15 to $27.50

Are You the Man

who doesn't know that paying a custom tailor $35.00 to $50.00 for a suit, doesn't get in quality of fabric or fit so very much better (and oftentimes not so good) than the man who buys

Hart, Schaffner & Marx

hand tailored suits we sell at one half or one third these figures. Practically he doesn't look any different but he thinks he does and he pays a good many dollars for his thoughts. WE'D LIKE TO SHOW YOU.

M. FRANK & CO.
Modern Clothiers and Haberdashers

WE GIVE TRADING STAMPS

We are Headquarters for Miners and Surveyors Boots

Ranging in price from $3.50 to $10.00 a pair. The largest assortment in the state to select from. We are also "IT" in boys shoes.

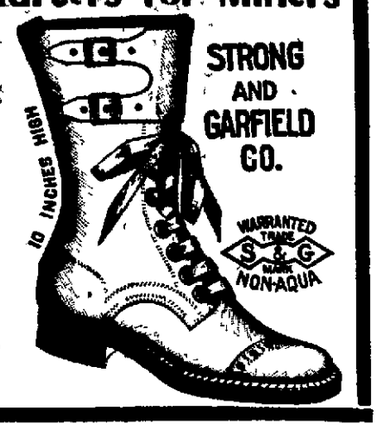

Reno Shoe Factory

Wm. Flett, Proprietor
East Second Street
All Kinds of Shoe Repairing

Hotel Golden

Most elegantly appointed hotel in Nevada. Steam heated. Half block from depot. Electric lighted. hot and cold water in every room Sample room on first floor Dining room a la carte.

A. NORTH, Proprietor Center St. Reno, Nev.

"THE WILSON"
24 EAST SECOND STREET

Is now opened and ready for business Building new —furniture new—everything new. Each room nicely furnished and modern. One block from Depot.

First Class Bar and Grill on Ground Floor WM. WILSON, Prop.

THE RIVERSIDE HOTEL
H. J. GOSSE

The only strictly first-class hotel in the State of Nevada. Large, sunny and elegantly furnished rooms. Electric lights, hot and cold water and return call bells. Electric elevator. All outside rooms. Dining room of comfort. Unexcelled table. Situated on the banks of the Truckee river away from the city's noise

SOUTH VIRGINIA STREET RENO, NEVADA

FLANIGAN WAREHOUSE COMPANY

Largest Vehicle and Wagon Stock in the State of Nevada

The latest novelties in Cushion Tire Runabouts always on hand Bain Wagons, Deal Delivery and Spring Wagons Also a full line of Harness

Phone 253, Reno, Nevada

The New Overland Hotel

THIS HOTEL is steam heated and electric lighted throughout The most complete dining room and grill in the city. Meals served American and European. The finest bar in the State in connection.

CHAS J. SADLIER. Prop. Commercial Row & Center Street

Genova Saloon 40 Commercial Row

RAINIER BEER

C. E. Gardella & Quilics Gardella, Proprietors Drinks of All Kinds

John Wieland's Extra Pale Lager Beer
Strictly Union Labor Made

Anheuser-Busch St. Louis Bottled Beer. Fredericksburg, San Jose. Agents for State of Nevada for Shasta Mineral Water.

O. G. BENSCHUETZ, Wholesale Dealer, Reno Nevada. TELEPHONE, MAIN 551.

HOTEL McCORMACK
STRICTLY TRANSIENT HOUSE

First Class and Modern Opposite Depot Reno, Nevada

MAKE YOURSELF AT HOME HERE
The WM. TELL HOUSE
WINES, LIQUORS AND CIGARS
Comfortable Rooms 25c up Sierra Street
REMEMBER YOUR OLD FRIEND T. TOMAMICHEL

YOU DON'T NEED NEW WALL PAPER

this Spring LET US CLEAN IT FOR YOU.. Costs less than half, and looks like new. I also do paper hanging when desired. Try my cleaning process. Phone 707 and I will call. ALBERT G. FRYE.

THE DEL MONTE

Jack Vera has opened his new clubhouse on the Sparks Road, near the car power house. Every convenience of a first-class resort. Music and refreshments. Phone 1063.

NEWSPAPER ARCHIVE®
NEWSPAPER ARCHIVE®